

DNK
DYNEKE

DESDE 1963 VISTIENDO A LOS PROFESIONALES
SINCE 1963 DRESSING PROFESSIONALS

CATÁLOGO GENERAL / GENERAL CATALOGUE
2018



EDITORIAL

Los grandes Maestros de la moda, han definido la pasión que sienten por sus creaciones con frases legendarias como éstas:

“No diseñamos ropa, diseñamos sueños”.
—Ralph Lauren

“Hazlo simple, pero significativo”.
—Don Draper

“La diferencia entre estilo y moda está en la calidad”. —Giorgio Armani

Aportamos entusiasmo en cada una de nuestras prendas, haciendo que el cliente se sienta cómodo y elegante. Con un continuo estudio de mercado y la profesionalidad de nuestro equipo, el departamento de I+D diseña las mejores propuestas para los diferentes sectores.

En Dyneke queremos ofrecer, a través de nuestras colecciones, el respeto a la uniformidad y los valores de todo un equipo de profesionales, cuya misión es, brindarles a través de nuestros productos: imagen, diseño y calidad.

Esta es nuestra carta de presentación.

EDITORIAL

The great fashion masters have defined the passion they feel for their creations with legendary phrases like these:

“I don't design clothes, I design dreams.”
—Ralph Lauren

“Do it simple, but significant.”
—Don Draper

“The difference between style and fashion is in quality.” —Giorgio Armani

We make our garments with thrill, getting the customer feels comfortable and elegant. With a continuous market study and the professionalism of our team, the R & D department designs the best proposals for the different sectors.

Dyneke wants offer you, through our collections, respect for the uniformity and values of all the professional team whose mission is provide you through our products: image, design and quality.

This is our cover letter.

En Dyneke nos gusta lo que hacemos y nos comprometemos cada día en el trabajo bien hecho. Nuestros valores se basan en estos pilares fundamentales:

CALIDAD

Estamos convencidos de que hay que ofrecer la mejor calidad y el mejor servicio posible a nuestros clientes. Tratamos que cada pieza se adapte al máximo a las necesidades de cada sector profesional centrándonos en los criterios adquiridos de los muchos profesionales que utilizan nuestro vestuario.

Utilizamos las materias primas de primera calidad y nuestros procesos de producción cumplen las máximas exigencias. La satisfacción de nuestros clientes es fundamental para nosotros.

TRABAJO EN EQUIPO

La larga trayectoria de la empresa, hace que actualmente contemos con un equipo de profesionales de edades diversas, compenetrándose perfectamente entre ellos, y aportando cada uno lo de mejor de sí mismo: experiencia, dinamismo, modernidad y responsabilidad.

Queremos que el personal de Dyneke se sienta parte de la empresa. La cohesión y el buen ambiente facilitan el día a día y potencian la coordinación de los distintos departamentos de la empresa para llevar a cabo los proyectos más exigentes.

INNOVACIÓN

Somos conscientes que tenemos que estar en constante evolución para poder conseguir una mejora continua de nuestros productos, añadiendo: tejidos técnicos, fibras resistentes con acabados de excelentes resultados, componentes de máxima durabilidad y detalles sofisticados.

Apostamos por la innovación y las nuevas tecnologías en todos los sectores de la empresa: desde el diseño hasta la expedición, pasando por la producción. Contamos con un entorno logístico avanzado, adecuando nuestras instalaciones a las necesidades actuales. Para nosotros la innovación es un valor añadido, fundamental y necesario.

DISEÑO

Nos caracterizamos en adaptar las últimas tendencias de moda a la uniformidad laboral, haciendo que nuestros usuarios se sientan exclusivos.

Nuestro departamento de diseño y patronaje trabaja en constante evolución con los estándares de moda.

In Dyneke we like we do and we commit every day in our work well done. Our values are based on these fundamental pillars:

QUALITY

We are convinced we have to offer the best quality and the best possible service to our customers. We try that each garment is adapted to the maximum needs of each professional sector, focusing on the criteria acquired from the many professionals who use our uniforms. We use the top quality raw materials and our production process meet the highest demands. The satisfaction of our customers is fundamental for us.

TEAMWORK

The long history of the company makes that we currently have a professional team of different ages, making a perfect understanding between them, helping each one with the best of himself: experience, energy, modernity and responsibility. We want the Dyneke staff to feel part of the company. The cohesion and good relationship make daily work easier and facilitate the coordination between different departments of the company to achieve the most difficult projects successfully.

INNOVATION

We know we have to be in constant development to get continuous improvement of our products, adding: technical material, resistant fibers with finished of high results, maximum durability in the parts and sophisticated details.

We opted for the innovation and the new technologies in all areas of the company: since the design until the expedition by way the production process. We have with an advanced logistic, updating our facilities to the current needs. For us innovation is an added value, fundamental and necessary for us.

DESIGN

We are characterized in adapting the last fashion trends to the work uniformity, getting our users feels exclusive. Our pattern and design department works day after day with the fashion currently.



COMERCIO

Casacas lisas y de colores	10
Estampados	23
Punto	32
Estolas y Pichis	34
Pantalones	47
Caballero	56

CUIDADO Y SALUD

Casacas	62
Conjuntos	73
Levitas	76

SANIDAD

Pijamas	82
Básicos	86
Batas	88
Conjuntos	91
Chaquetas	97
Estampados	105
Lisos	107
Gorros	111

HOSTELERIA

Chaquetas	114
Conjuntos	126
Pantalones	132
Sala	134
Delantales	139
Bandanas y Gorros	148
Terraza	152
Denim	157
Limpieza	165

Tecnología de los tejidos	170
Guía de tallas	171

La elegancia está en la actitud
Elegance is in the attitude

Erika Weise

Comercio



8675

Chaqueta abrochada con corchetes ocultos en tapeta.
Jacket with hidden snap fasteners.

725 - Negro/Black
717 - Fucsia/Fuchsia
100% Pol./Poly

700 - Blanco/White
67 % Pol./Poly
33 % Alg./Cotton

Largo/length: 70 cm
Talla/size: SP-XG / XS-XXXL

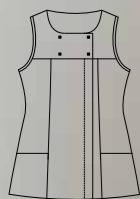

8675700



8675725

8675717



DYNEKE

8069700



dyneke.com

8069

Casaca cuello alto con cremallera parcial invisible.
Stylist vest with mandarin collar and invisible zipper.

700 - Blanco/White
67 % Pol./Poly
33 % Alg./Cotton

725 - Negro/Black
100 % Pol./Poly

Largo/length: 73 cm
Talla/size: SP-XG / XS-XXXL

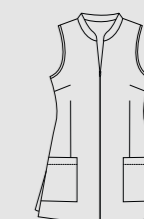

8069725

8053

Casaca entallada con cremallera. Fitted tunic with zipper.

725 - Negro/Black
721 - Rojo/Red
727 - Pistacho/Pistachio
100 % Pol./Poly

700 - Blanco/White
67 % Pol./Poly
33 % Alg./Cotton

Largo/length: 73 cm
Talla/size: SP-XG / XS-XXXL



8053725



8053700



8053727

8053721

DYNEKE



8676700



8676725

8676

Casaca entallada con cremallera central. Jacket with central zipper.

700 - Blanco/White
67 % Pol./Poly
33 % Alg./Cotton

725 - Negro/Black
100 % Pol./Poly

Largo/length: 70 cm
Talla/size: SP-XG / XS-XXXL

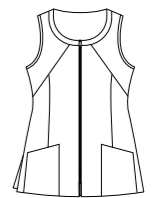

8285725

8285

Chaqueta cintas contraste con cremallera lateral invisible. Bright tapes jacket with invisible zipper.

725 - Negro/Black
100% Pol./Poly

Largo/length: 70 cm
Talla/size: SP-XG / XS-XXXL

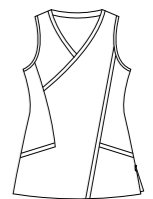

8292

Chaqueta básica s/mangas y cremallera central. Basic tunic sleeveless and central zipper.

725 - Negro/Black
768 - Fucsia/Fuchsia
100 % Pol./Poly

900 - Blanco/White
67 % Pol./Poly
33 % Alg./Cotton

Largo/length: 73 cm
Talla/size: SP-XG / XS-XXXL

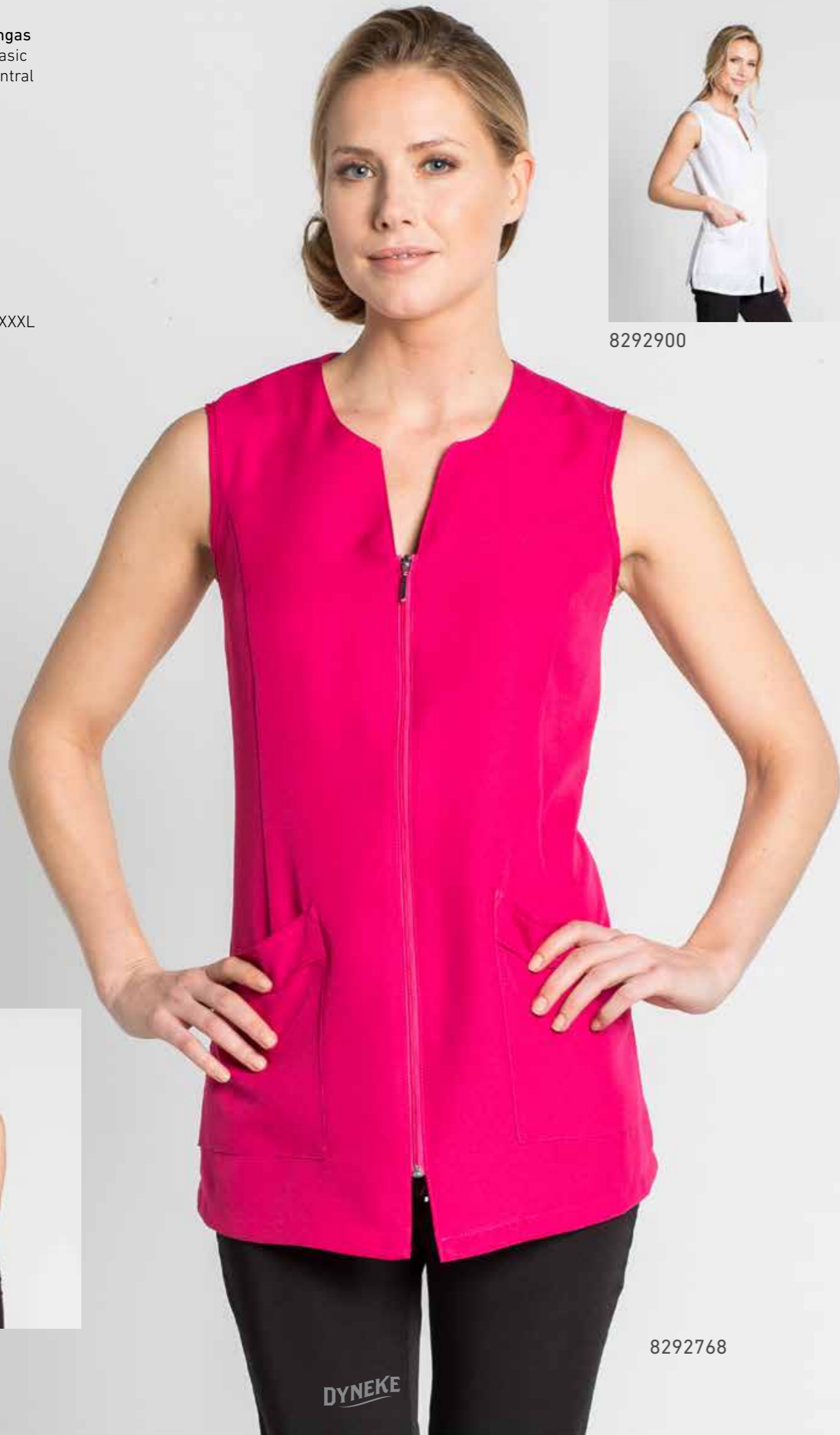
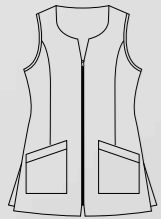

8292900



8292725

8292768

8134

Chaqueta efecto picos con corchetes. Tunic with snap fastener.

700 - Blanco/White
67 % Pol./Poly
33 % Alg./Cotton

725 - Negro/Black
100 % Pol./Poly

Largo/length: 70 cm
Talla/size: SP-XG / XS-XXXL



8134725



8134700

8642

Chaqueta entallada con cremallera central. Fitted jacket with central zipper.

700 - Gris-Blanco/ Gray&White
725 - Gris-Negro/ Gray&Black
70 % Alg./Cotton
30 % Pol./Poly

Largo/length: 70 cm
Talla/size: SP-XG / XS-XXXL

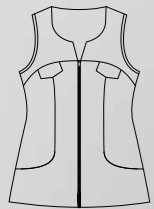

8642700



8642725



DYNEKE



8671700



POPELIN

8671841

8671

Casaca con vivo satén. Tunic with bright satin.

700 - Blanco/White
67 % Pol./Poly
33 % Alg./Cotton

Casaca tejido popelín con vivo satén blanco. Poplin fabric tunic with bright satin.

841 - Negro/Black
70 % Alg./Cotton
30% Pol./Poly



Largo/length: 68 cm
Talla/size: SP-XG / XS-XXXL



8673700



8673724

8673

Chaqueta entallada abrochada con corchetes. Fitted jacket with fasteners.

700 - Blanco/White
67 % Pol./Poly
33 % Alg./Cotton

724 - Marino/Navy
100 % Pol./Poly

Largo/length: 70 cm
Talla/size: SP-XG / XS-XXXL

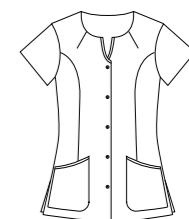

8094

Chaqueta cuello mao con corchetes. Tunic with mao collar and fasteners.

700 - Blanco/White
67 % Pol./Poly
33 % Alg./Cotton

721 - Rojo/Red
725 - Negro/Black
100% Pol./Poly

Largo/length: 73 cm
Talla/size: SP-XG / XS-XXXL



8094700



8094721



8094725

DYNEKE

8270

Chaqueta básica con corchetes manga corta. Basic tunic with snap fasteners.

700 - Blanco/White
67 % Pol./Poly
33 % Alg./Cotton

725 - Negro/Black
100% Pol./Poly

Largo/length: 70 cm
Talla/size: SP-XG / XS-XXXL



8270700

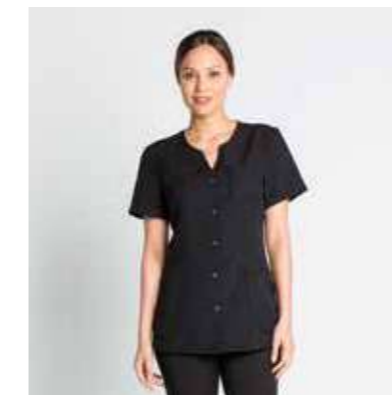

8270725



8274700



8274725

8274

Chaqueta básica con corchetes manga larga. Basic tunic with snap fasteners l/sleeve.

700 - Blanco/White
67 % Pol./Poly
33 % Alg./Cotton

725 - Negro/Black
100 % Pol./Poly

Largo/length: 70 cm
Talla/size: SP-XG / XS-XXXL



8288

Chaqueta entallada con corchetes. Tunic with snap fastener.

853 - Fucsia/Fuchsia
865 - Turquesa/Turquoise
887 - Pistacho/Pistachio
67 % Pol./Poly
33 % Alg./Cotton

Largo/length: 70 cm
Talla/size: SP-XG / XS-XXXL



8288887



8288853



8288865

DYNEKE

8664

Chaqueta cuello con vivo raso y cremallera central. Jacket with satin straps and central zipper.

700 - Blanco/White
67 % Pol./Poly
33 % Alg./Cotton

725 - Negro/Black
100% Pol./Poly

Largo/length: 73 cm
Talla/size: SP-XG / XS-XXXL

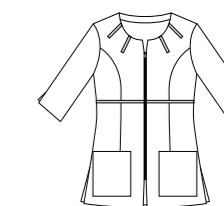

8664725



8664700



8665700

8665

Chaqueta con cuello tirilla alto. Jacket with high mao collar.

700 - Blanco/White
67 % Pol./Poly
33 % Alg./Cotton

Largo/length: 70 cm
Talla/size: SP-XG / XS-XXXL



8298

Chaqueta manga 3/4 con cremallera. Jacket 3/4 sleeve with zipper.

700 - Blanco/White
67 % Pol./Poly
33 % Alg./Cotton

725 - Negro/Black
100% Pol./Poly

Largo/length: 70 cm
Talla/size: SP-XG / XS-XXXL



8298700



8298725

8297

Bata larga con botones. Long coat services with buttons.

700 - Blanco/White
67 % Pol./Poly
33 % Alg./Cotton

Largo/length: 95 cm
Talla/size: SP-XG / XS-XXXL

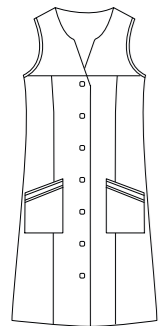

8297700

8618

Chaqueta estampada sin mangas con cremallera. Patterned sleeveless tunic with zipper.

725 - Negro/Black
100% Pol./Poly
Largo/length: 70 cm
Talla/size: SP-XG / XS-XXXL

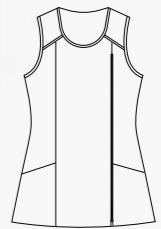

8618725

8616

Chaqueta estampada sin mangas con cremallera.
Patterned sleeveless tunic with zipper.

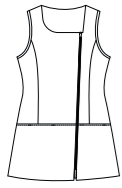

8629

Chaqueta estampado indio cremallera lateral. Patterned jacket with side invisible zipper.

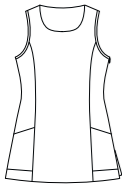

725 - Negro/Black
100% Pol./Poly
Largo/length: 73 cm
Talla/size: SP-XG / XS-XXXL

8640

Casaca entallada con estampado. Cremallera lateral invisible. Patterned jacket with side invisible zipper.



8634

Chaqueta efecto cruzado con cremallera lateral invisible. Cross effect jacket with side invisible zipper.



725 - Negro/Black
100 % Pol./Poly
Largo/length: 70 cm
Talla/size: SP-XG / XS-XXXL



8616725



8629725



8631725



8619725



8640725



8634725



8635725



8637725

8631

Casaca con cremallera diagonal. Pattern tunic with diagonal zipper.



8619

Chaqueta entallada con cremallera diagonal. Fitted jacket with diagonal zipper.

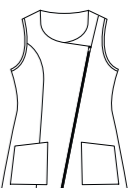

725 - Negro/Black
100% Pol./Poly

Largo/length: 70 cm
Talla/size: SP-XG / XS-XXXL

8635

Chaqueta entallada con cremallera central. Fitted jacket with central zipper.

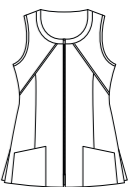

8637

Chaqueta entallada con cremallera diagonal. Fitted jacket with diagonal zipper.



725 - Negro/Black
100% Pol./Poly

Largo/length: 70 cm
Talla/size: SP-XG / XS-XXXL

8630

Chaqueta con corchetes.
Patterned tunic with fasteners.

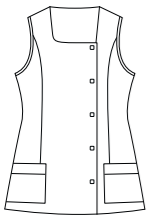

8620

Chaqueta con cremallera central.
Patterned tunic with central zipper.



725 - Negro/Black
100% Pol./Poly
Largo/length: 70 cm
Talla/size: SP-XG / XS-XXXL

8621

Casaca entallada con cremallera diagonal.
Fitted jacket with diagonal zipper.

725 - Negro/Black
100% Pol./Poly
Largo/length: 70 cm
Talla/size: SP-XG / XS-XXXL

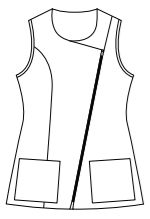

8622

Casaca entallada con cremallera lateral invisible.
Fitted jacket with side invisible zipper.

725 - Negro/Black
100% Pol./Poly
Largo/length: 73 cm
Talla/size: SP-XG / XS-XXXL

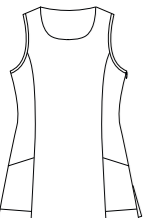

8630725



8620725



8621725



8622725



8638

Casaca entallada con cremallera frontal en lado izquierdo.
Fitted jacket with left side front zipper.

725 - Negro-Azul / Black&Blue
720 - Negro-Fucsia / Black&Fuchsia
100% Pol./Poly

Largo/length: 70 cm
Talla/size: SP-XG / XS-XXXL

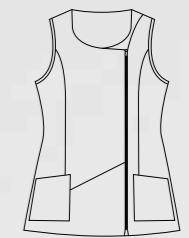

8638725



8638720

8640

Casaca entallada con estampado. Cremallera lateral invisible. Patterned jacket with side invisible zipper.

700 - Blanco/White
67 % Pol./Poly
33 % Alg./Cotton

Largo/length: 70 cm
Talla/size: SP-XG / XS-XXXL



8640700

8636

Chaqueta con cremallera. Fitted jacket with zipper.

700 - Blanco/White
67 % Pol./Poly
33 % Alg./Cotton

Largo/length: 70 cm
Talla/size: SP-XG / XS-XXXL

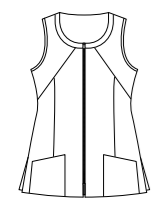

8636700

DYNEKE

8627725



dyneke.com

8625

Chaqueta entallada con cremallera lateral invisible. Fitted jacket with side invisible zipper.

700 - Blanco/White
67 % Pol./Poly
33 % Alg./Cotton

8626

Chaqueta entallada con cremallera lateral invisible. Fitted jacket with side invisible zipper.

725 - Turquesa/Turquoise
100% Pol./Poly

8627

Chaqueta entallada con cremallera lateral invisible. Fitted jacket with side invisible zipper.

725 - Fucsia/Fuchsia
100% Pol./Poly

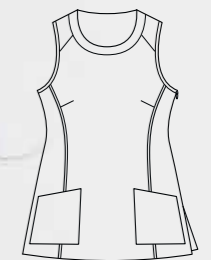

Largo/length: 70 cm
Talla/size: SP-XG / XS-XXXL



8625700



8626725

8683

Estola abrochada con cintas traseras. Patterned stole with cloth straps.

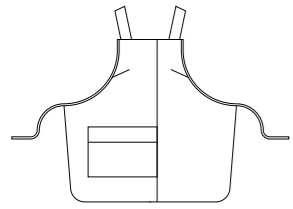

8686

Estola abrochada con cintas traseras. Patterned stole with cloth straps.

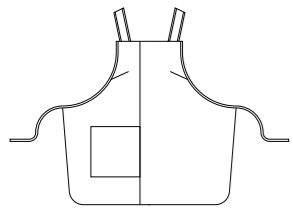

725 - Negro/Black
100% Pol./Poly

Largo/length: 81 cm
Talla/size: Única / Unic

8687

Estola abrochada con cintas traseras. Patterned stole with cloth straps.

725 - Negro/Black
100% Pol./Poly

Largo/length: 81 cm
Talla/size: Única / Unic

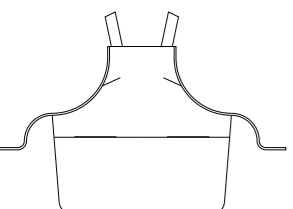

8683725



8686725



8684700



8684725



8687725



8121844

8684

Estola estampada con cintas. Patterned stole with cloth straps.

700- Negro-Blanco/
Black&White
67 % Pol./Poly
33 % Alg./Cotton

725 - Negro-Fucsia/
Black&Fuchsia
100 % Pol./Poly

Largo/length: 81 cm
Talla/size: Única / Unic

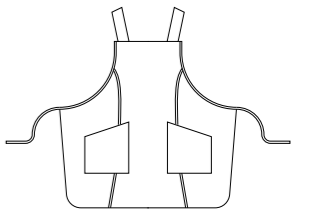

8121

Estola estampado y cintura marcada. Marked waist stole with cloth straps.

844 - Gris/Gray
70% Alg./Cotton
30% Pol./Poly

Largo/length: 77 cm
Talla/size: Única / Unic

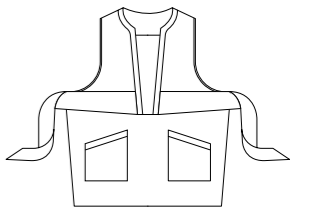

8277

Blusón murciélago con elástico en cintura.
Smock top with elastic waistband.

827 - Negro/Black
94% Pol./Poly
6% Elastan/Elast.

Largo/length: 73 cm
Talla/size: SP-XG / XS-XXXL

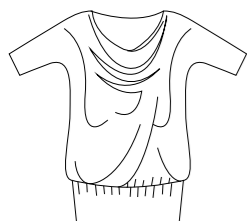

8277827

8279

Chaqueta con corchetes.
Tunic stich and straps.

725 - Negro/Black
100% Pol./Poly

Largo/length: 70 cm
Talla/size: SP-XG / XS-XXXL

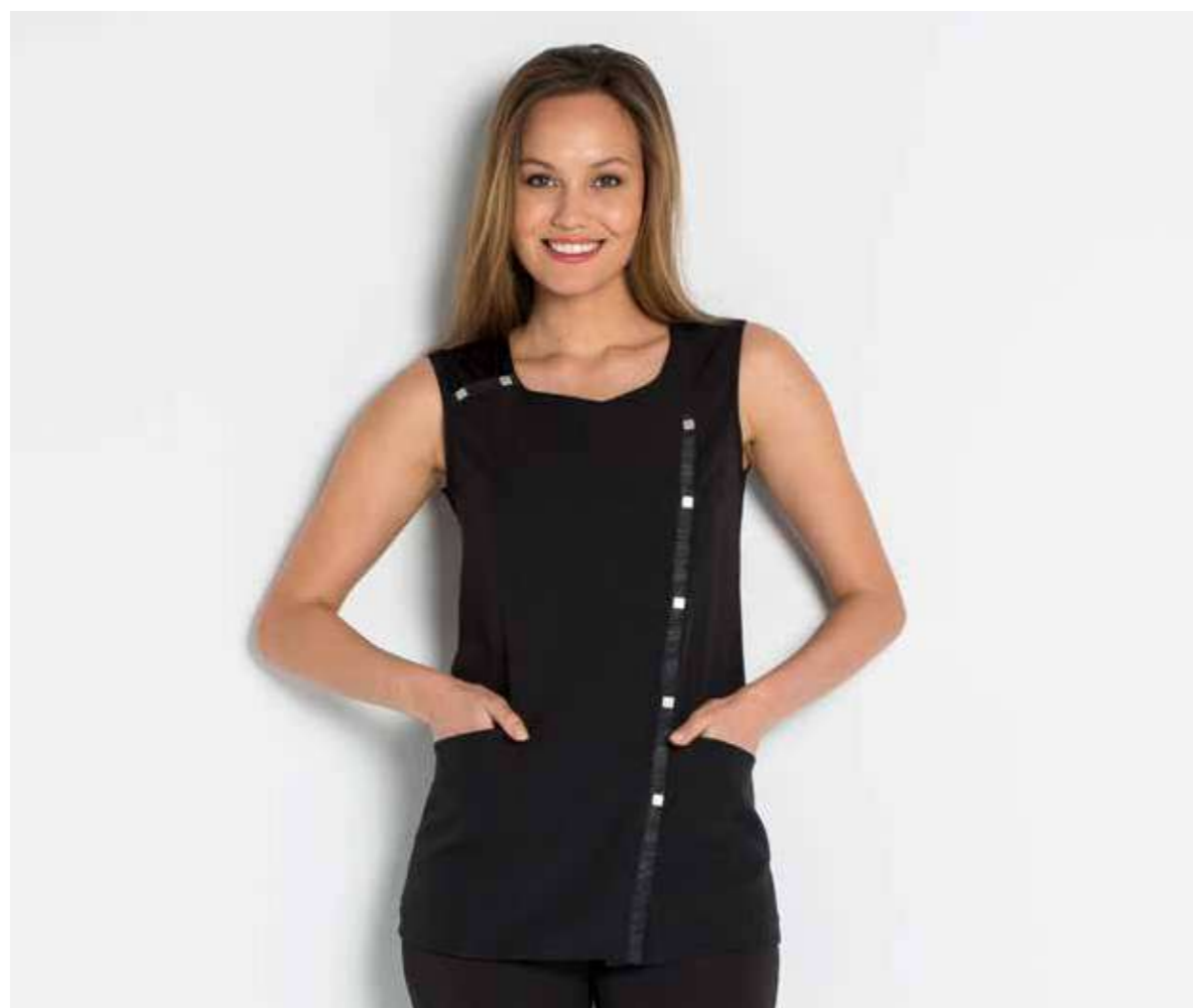
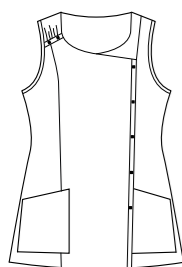

8279725



8271725

8271

Pichi de punto con cremallera. Detalle tiras charol. Strapped patent leather jumper dress.

725 - Negro/Black
100 % Pol./Poly

Largo/length: 80 cm
Talla/size: SP-XG / XS-XXXL

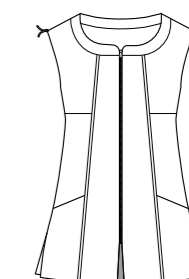
**8278**

Blusón de punto con cintas y tachas. Smock with straps and ribbons.

827 - Negro/Black
94 % Pol./Poly
6 % Elastan / Elast.

Largo/length: 70 cm
Talla/size: SP-XG / XS-XXXL

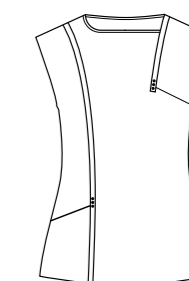

8278827

8470

Estola cuello mao con cintas ajustables traseras. Stole mao collar with cloth straps.

700 - Blanco/White
67% Pol./Poly
33% Alg./Cotton

768 - Fucsia/Fuchsia
725 - Negro/Black
100% Pol./Poly

Largo/length: 77 cm
Talla/size: Única / Unic



8470700

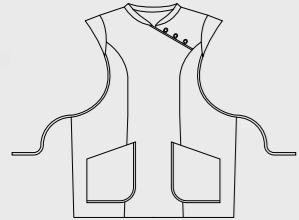

8470725



8470768

8467

Estola con botones laterales.
Stole with side buttons.

700 - Blanco/White
67% Pol./Poly
33% Alg./Cotton

768 - Fucsia/Fuchsia
725 - Negro/Black
726 - Naranja/Orange
721 - Rojo / Red
727 - Pistacho / Pistachio
724 - Marino / Navy
722 - Granate / Garnet
100% Pol./Poly

Largo/length: 81 cm
Talla/size: Única / Unic

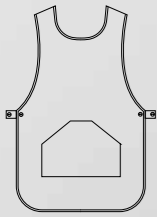

8467725



8467722



8467726

8467700



dyneke.com



8467768



8467721



8467727



8467724

8474

Estola multiservicios con botones laterales. Versatil stole with side buttons.

701 - Negro-rojo/Black&Red
 795 - Rojo-Beig/Red&Beig
 807 - Negro-fucsia/Black&Fuchsia
 67% Pol./Poly
 33% Alg./Cotton

306 - Beig-marrón/Beig&Brown
 53% Alg./Cotton
 25% Pol./Poly
 22% Lino / Linen

887 - Tejano-verde/Denim&Green
 850 - Tejano-fucsia/Denim&Fuchsia
 40% Pol./Poly
 57% Alg./Cotton
 6 % Elastan / Elast

Largo/length: 79 cm
 Talla/size: Única / Unic

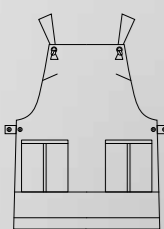

8474795



8474701



8474887



8474807



8474850



8474306

8195

Estola damero con cintas para abrochar atrás. Checkered stole with cloth straps.

- 725 - Negro/Black
- 721 - Rojo/red
- 727 - Pistacho / Pistachio
- 713 - Negro Ocre / Black Ochre
- 100 % Pol./Poly

Largo/length: 81 cm
Talla/size: Única / Unic

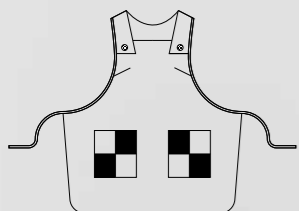

8195725



8195727



8195713



8195721

8473307



8473308

8473

Estola cruzada en la espalda. Stole crossed at the back.

- 308 - Negro/Black
- 307 - Rojo/Red
- 70% Alg./Cotton
- 30 % Pol./Poly



- 775 - Tejano/Denim
- 65% Pol./Poly
- 32% Alg./Cotton
- 3 % Elastan / Elast

Largo/length: 90 cm
Talla/size: Única / Unic

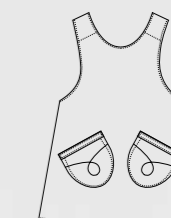

8473775

8480

Estola ángulo con cintas ajustables. Angle stole with adjustable cloth straps.

700 - Blanco/White
67% Pol./Poly
33% Alg./Cotton

844 - Gris/Gray
70% Alg./Cotton
30 % Pol./Poly



709 - Arena/Sand
725 - Negro/Black
721 - Rojo/Red
100 % Pol./Poly

Largo/length: 72 cm
Talla/size: Única / Unic



8480844

DYNEKE



8480700

dyneke.com



8480709



8480725



8480721

8192

Pichi cruzado atrás con cremallera lateral. Jumper dress with side zipper and crossed at the back.

699 - Marrón/Brown
701 - Negro-Verde/
Black&Green
67 % Pol./Poly
33 % Alg./Cotton

Largo/length: 90 cm
Talla/size: SP-XG / XS-XXXL

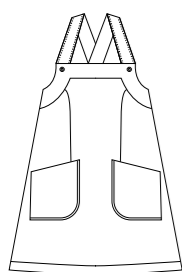

8192699



8192701

8663

Pichi con cremallera lateral invisible. Jumper dress with side invisible zipper.

725 - Negro/Black
100 % Pol./Poly

Largo/length: 76 cm
Talla/size: SP-XG / XS-XXXL

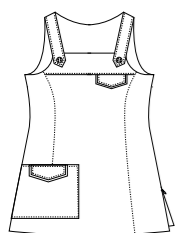

8663725

8047700

8047

Pichi con cremallera. Long jumper dress with zipper.

700 - Blanco/White
67 % Pol./Poly
33 % Alg./Cotton

725 - Negro/Black
100% Pol./Poly

Largo/length:90 cm
Talla/size: SP-XG / XS-XXXL

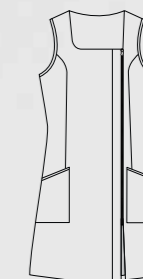

8047725

8198

Pichi multiservicios con corchetes en el lateral. Versatil jumper dress with side metallic buttons.

700 - Blanco/White
67 % Pol./Poly
33 % Alg./Cotton

709 - Arena/Sand
725 - Negro/Black
721 - Rojo/Red
100% Pol./Poly

775 - Tejano/Denim
65% Pol./Poly
32% Alg./Cotton
6 % Elastan / Elast

Largo/length: 90 cm
Talla/size: SP-XG / XS-XXXL



8198721

8198709



8198700



8198725



8198775



8283

Pantalón legging con cinturilla elástica.
Rubber waistband legging pants.

830 - Negro/Black
94 % Pol./Poly
6 % Elastan / Elast

Largo/length: 101 cm
Talla/size: 36 - 52

**8077**

Pantalón mujer con cinturilla plana y cremallera.
Pants flat waist and zipper.

725 - Negro/Black
100 % Pol./Poly

Largo/length: 108 cm
Talla/size: SP-XG / XS-XXXL

Especial para la hosteleria.

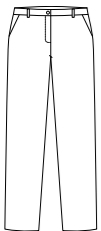
**8062**

Pantalón pirata con cintura elastica atrás. Cropped pants with elastic back waist.

725 - Negro/Black
100 % Pol./Poly

700 - Blanco/White
67 % Pol./Poly
33 % Alg./Cotton

Largo/length: 78 cm
Talla/size: SP-XG / XS-XXXL

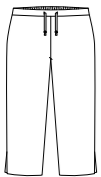

8283830



8077725



8276829



8062700



8062725



8276830

8276

Pantalón push up sin cintura elástica. Push up pants without elastic waist.

829 - Blanco/White
97 % Pol./Poly
6 % Elastan / Elast

830 - Negro/Black
94 % Pol./Poly
6 % Elastane

Largo/length: 98 cm
Talla/size: 36 - 52



8056

Pantalón mujer con cintura baja y goma. Women's pants with elastic and low waist.

725 - Negro/Black
100 % Pol./Poly

700 - Blanco/White
67 % Pol./Poly
33 % Alg./Cotton

Largo/length: 108 cm
Talla/size: SP-XG / XS-XXXL

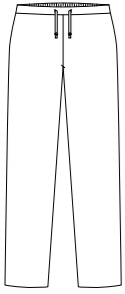

8056700



8056725



8108700



8108725

8108

Pantalón de talle bajo con 2 corchetes. Pants low waist and snap fastener.

700 - Blanco/White
67 % Pol./Poly
33 % Alg./Cotton

725 - Negro/Black
100 % Pol./Poly

Largo/length: 102 cm
Talla/size: SP-XG / XS-XXXL

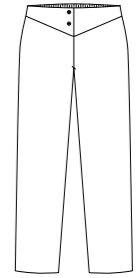
**8525**

Pantalón comercio con cintura plana delantera. Pants with front flat waist.

725 - Negro/Black
100 % Pol./Poly

700 - Blanco/White
67 % Pol./Poly
33 % Alg./Cotton

Largo/length: 102 cm
Talla/size: SP-XG / XS-XXXL

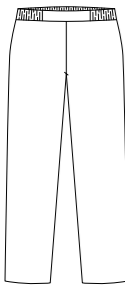

8525700



8525725



8287700



8287725

8287

Pantalón con cintura plana y dobladillo. Pants with front flat waist and turn up.

700 - Blanco/White
67 % Pol./Poly
33 % Alg./Cotton

725 - Negro/Black
100 % Pol./Poly

Largo/length: 98 cm
Talla/size: SP-XG / XS-XXXL

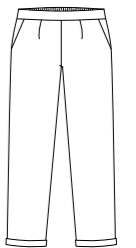

8061

Bermuda señora con cintura plana. Bermuda shorts for women with front flat waist.

700 - Blanco/White
67 % Pol./Poly
33 % Alg./Cotton

725 - Negro/Black
100 % Pol./Poly

775 - Tejano/Denim
65% Pol./Poly
32% Alg./Cotton
3% Elastano/Elast.

Largo/length: 52 cm
Talla/size: SP-XG / XS-XXXL



8061700



8061725



8061775

8543

Pantalón pirata con cintura elástica atrás. Cropped pants with elastic back waist.

701 - Negro/Black
700 - Blanco/White
67 % Pol./Poly
33 % Alg./Cotton

775 - Tejano/Denim
65% Pol./Poly
32% Alg./Cotton
3% Elastano/Elast.

Largo/length: 53 cm
Talla/size: SP-XG / XS-XXXL

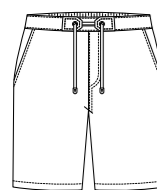

8543700



8543701



8543775



9929

Pantalón unisex con cinturilla elástica y bolsillos
Unisex trouser with elastic waist and pockets.

725 - Negro/Black
100 % Pol./Poly

900 - Blanco/White
67 % Pol./Poly
33 % Alg./Cotton

Largo/length: 108 cm
Talla/size: SP-XG / XS-XXXL

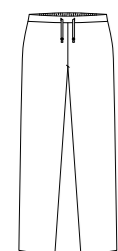

9929900



9929725

8201

Pantalón unisex con cinturilla elástica. Sin bolsillos.
Unisex trouser with elastic waist. Without pockets.

725 - Negro / Black
100 % Pol./Poly

Largo/length: 105 cm
Talla/size: SP-XG / XS-XXXL

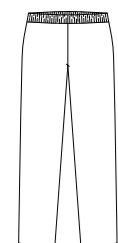

8201725



8542700



8542701

8542

Pantalón caballero trinchas con cinta. Pants with drawstring elastic waist.

700 - Blanco/White
701 - Negro/Black
67 % Pol./Poly
33 % Alg./Cotton

Largo/length: 107 cm
Talla/size: SP-XG / XS-XXXL

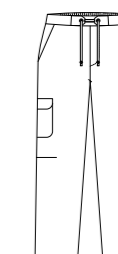

Ver más pantalones en página 132-133

8537

Chaqueta caballero cruzada
manga larga. Men's Double-
breasted jacket l/sleeve

749-Gris Marengo/Dark Gray
100 % Pol./Poly

Largo/length: 74 cm
Talla/size: SP-XG / XS-XXXL

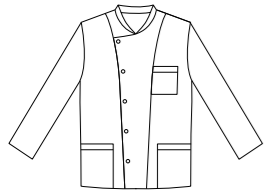

8537749

8527

Chaqueta caballero cruzada
manga corta. Men's Double-
breasted jacket s/sleeve

749-Gris Marengo/Dark Gray
100 % Pol./Poly

Largo/length: 74 cm
Talla/size: SP-XG / XS-XXXL



8527749



8444701

8444

Chaqueta caballero cuello
mao manga larga. Vivo
pistacho.
Men's jacket with mao collar
l/sleeve.Pistachio contrast.

701 - Negro/Black
67 % Pol./Poly
33 % Alg./Cotton

Largo/length: 76 cm
Talla/size: SP-XG / XS-XXXL



8445701

8445

Chaqueta caballero cuello
mao manga corta. Vivo
blanco.
Men's jacket with mao collar
s/sleeve.White contrast.

701 - Negro/Black
67 % Pol./Poly
33 % Alg./Cotton

Largo/length: 76 cm
Talla/size: SP-XG / XS-XXXL



Ver más chaquetas
caballero en página
134-138

8447

Chaqueta caballero con cremallera. Men's jacket with zip fastening.

701 - Negro/Black
67 % Pol./Poly
33 % Alg./Cotton

Largo/length: 74 cm
Talla/size: SP-XG / XS-XXX



8447701



La moda caduca, el estilo jamás-
Fashion expires, style never

Coco Chanel

Cuidado y Salud



8231

Chaqueta cruzada botón ovalado manga corta. Double-breasted jacket with oval buttons, s/sleeve

725 - Negro/Black
100 % Pol./Poly

700 - Blanco/White
67 % Pol./Poly
33 % Alg./Cotton

Largo/length: 68 cm
Talla/size: SP-XG / XS-XXXL



8231700

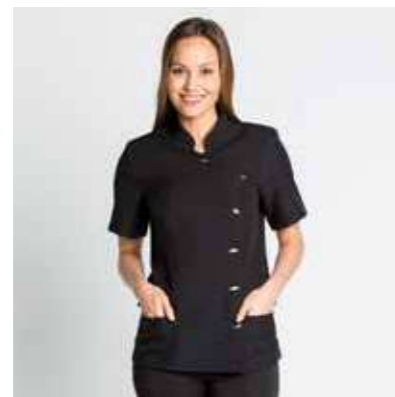

8231725



8232725



8232700

8232

Chaqueta cruzada botón ovalado manga larga. Double-breasted jacket with oval buttons, l/sleeve

725 - Negro/Black
100 % Pol./Poly

700 - Blanco/White
67 % Pol./Poly
33 % Alg./Cotton

Largo/length: 68 cm
Talla/size: SP-XG / XS-XXXL



Ver combinaciones de pantalones en página 48-55

8242844



8242

Chaqueta oriental cuello mao manga corta. Oriental jacket with mao collar, s/sleeve.

725 - Negro/Black
100 % Pol./Poly

700 - Blanco/White
67 % Pol./Poly
33 % Alg./Cotton

824 - Arena / Sand
844 - Gris/Gray
70% Alg./Cotton
30 % Pol./Poly



Largo/length: 66 cm
Talla/size: SP-XG / XS-XXXL

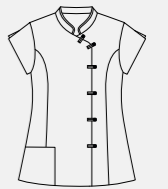

8242700



8242725



8242824

8243

Chaqueta oriental cuello mao manga larga. Oriental jacket with mao collar, l/ sleeve

725 - Negro/Black
100 % Pol./Poly

700 - Blanco/White
67 % Pol./Poly
33 % Alg./Cotton

Largo/length: 66 cm
Talla/size: SP-XG / XS-XXXL



8243700



8243725

DYNEKE



8055700



8057700



8055

Chaqueta cierre curvo corchetes manga larga. Curved closure jacket with snap fasteners, l/sleeve

700 - Blanco/White
67 % Pol./Poly
33 % Alg./Cotton

Largo/length: 68 cm
Talla/size: SP-XG / XS-XXXL

8057

Chaqueta cierre curvo corchetes manga corta. Curved closure jacket with snap fasteners, s/sleeve

700 - Blanco/White
67 % Pol./Poly
33 % Alg./Cotton

Largo/length: 68 cm
Talla/size: SP-XG / XS-XXXL



8669700



8669725

8669

Chaqueta cruzada con corchetes ocultos. Double-breasted jacket with hidden snap fasteners, s/sleeve

725 - Negro/Black
100 % Pol./Poly

700 - Blanco/White
67 % Pol./Poly
33 % Alg./Cotton

Largo/length: 70 cm
Talla/size: SP-XG / XS-XXXL

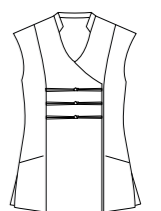

8677

Chaqueta costadillo 'Cool dry' con corchetes manga corta. Jacket with 'Cool Dry' grid on the side and snap fasteners, s/sleeve

777 - Negro/Black
65 % Pol./Poly
35 % Alg./Cotton

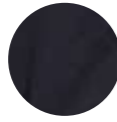

700 - Blanco/White
67 % Pol./Poly
33 % Alg./Cotton

Largo/length: 70 cm
Talla/size: SP-XG / XS-XXXL

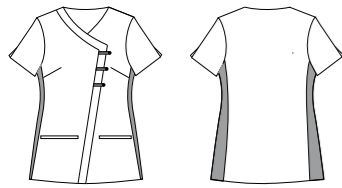

8679

Chaqueta costadillo 'Cool dry' con corchetes manga larga. Jacket with 'Cool Dry' grid on the side and snap fasteners, l/sleeve

777 - Negro/Black
65 % Pol./Poly
35 % Alg./Cotton



700 - Blanco/White
67 % Pol./Poly
33 % Alg./Cotton

Largo/length: 73 cm
Talla/size: SP-XG / XS-XXXL

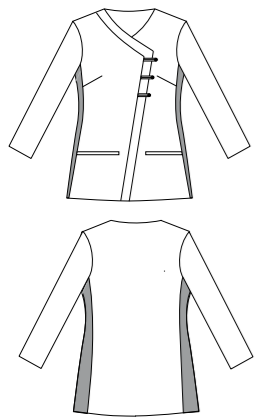

8677700



8677777



8679700



8679777



8261700



8261725



8260700



8260725



8260844

8261

Kimono cruzado botón lateral manga corta. Double-breasted kimono with lateral button, s/sleeve

725 - Negro/Black
100 % Pol./Poly

700 - Blanco/White
67 % Pol./Poly
33 % Alg./Cotton

Largo/length: 68 cm
Talla/size: SP-XG / XS-XXXL

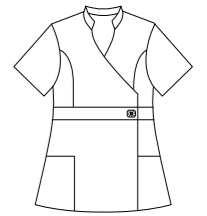

8260

Chaqueta japonesa cuello mao manga corta. Japanese jacket with mao collar, s/sleeve

700 - Blanco/White
67 % Pol./Poly
33 % Alg./Cotton

725 - Negro/Black
100 % Pol./Poly

844 - Gris/Gray
70% Alg./Cotton
30% Pol./Poly



Largo/length: 68 cm
Talla/size: SP-XG / XS-XXXL



Ver combinaciones de pantalones en página 48-55

8667

Chaqueta entallada, escote barco y cremallera m/caida
Jacket fitted around the waist with neckline, zip fastener and drooping sleeves.

700 - Blanco/White
67 % Pol./Poly
33 % Alg./Cotton

844 - Gris/Gray
70% Alg./Cotton
30% Pol./Poly



Largo/length: 70 cm
Talla/size: SP-XG / XS-XXXL

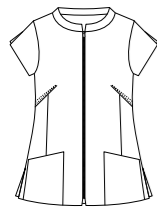

8667844



8667700



8670700



8670701

8670

Chaqueta entallada, escote barco y cremallera manga 3/4
Jacket fitted around the waist with neckline, zip fastener and 3/4 sleeves.

700 - Blanco/White
701 - Negro/Black
67 % Pol./Poly
33 % Alg./Cotton

Largo/length: 70 cm
Talla/size: SP-XG / XS-XXXL



8641

Chaqueta cuello alzado y corchetes ocultos. Jacket with long neck and hidden snap fasteners.

520 - Blanco/White
521 - Negro/Black
64 % Pol./Poly
33 % Alg./Cotton
3% Elastano/Elastan

Largo/length: 68 cm
Talla/size: SP-XG / XS-XXXL

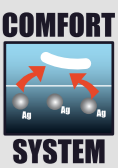

8641520



8641521

8299

Chaqueta cruzada con corchete manga corta. Double-breasted jacket with snap fastener, s/sleeve.

844 - Gris/Gray
824 - Arena/Sand
70 % Alg./Cotton
30 % Pol./Poly

Largo/length: 68 cm
Talla/size: SP-XG / XS-XXXL

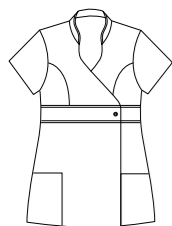

8299844



8299824

8259

Casaca frunce en pecho manga caída. Tunic with elastic band and drooping sleeves.

725 - Negro/Black
100 % Pol./Poly

Largo/length: 73 cm
Talla/size: SP-XG / XS-XXXL

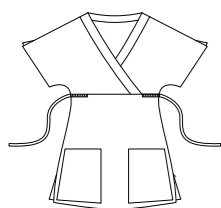

8259725

Ver más colores en página 100



8011900

8011

Casaca cuello mao manga corta. Tunic with mao collar, s/sleeve.

824 - Arena/Sand
844 - Gris/Gray
70 % Alg./Cotton
30 % Pol./Poly



900 - Blanco/White
67 % Pol./Poly
33 % Alg./Cotton

Largo/length: 70 cm
Talla/size: SP-XG / XS-XXXL



8011824



8011844

8120

Estola japonesa cuello barco y cinturón ancho. Japanese stole with neckline and wide belt.

709 - Arena / Sand
725 - Negro/Black
100% Pol./Poly

Largo/length: 76 cm
Talla/size: Única / Unic

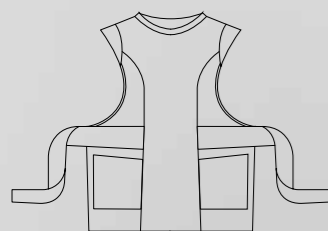

8120709



8120725

DYNEKE



8445700

8445

Chaqueta caballero vivo contraste y corchetes manga corta. Men's jacket with border trim contrast and snap fastener, s/sleeve.

700 - Blanco/White
67 % Pol./Poly
33 % Alg./Cotton

824 - Arena / Sand
844 - Gris/Gray
70% Alg./Cotton
30% Pol./Poly



Largo/length: 76 cm
Talla/size: SP-XG / XS-XXXL



8445824



8445844

dyneke.com

8020

Chaqueta sra. vivo blanco y corchetes manga corta. Women's jacket with white border trim and snap fastener, s/sleeve

824 - Arena / Sand
70% Alg./Cotton
30% Pol./Poly

Largo/length: 70 cm
Talla/size: SP-XG / XS-XXXL



8020824

8445824

DYNEKE



8422700

8422

Kimono unisex cruzado con cintas m/caida. Unisex double-breasted kimono with ribbons, drooping sleeves.

700 - Blanco/White
67% Pol./Poly
33% Alg./Cotton

844 - Gris/Gray
70% Alg./Cotton
30% Pol./Poly

Largo/length: 70 cm
Talla/size: P-M-G / S-M-L



8422844



8682

Vestido oriental cuello barco
doble cinturón combinable.
Oriental dress with
changeable double belt.

844 - Gris/Gray
502 - Rosa/Rose
70% Alg./Cotton
30 % Pol./Poly



586 - Blanco/White
97% Alg./Cotton
3% Elastano

Largo/length: 76 cm
Talla/size: SP-XG / XS-XXXL

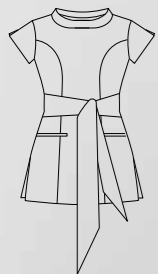

8682502



8682844



8682586

Ver combinaciones de
pantalones en página
48-55

DYNEKE



8604700



8604841



8681700



8680701

8604

Levita tabillas y corchetes
manga 3/4. Frock coat with
snap fasteners and 3/4
sleeves..

700 - Blanco/White
67 % Pol./Poly
33 % Alg./Cotton
841 - Negro/Black
70 % Alg./Cotton
30 % Pol./Poly
Largo/length: 80 cm
Talla/size: SP-XG / XS-XXXL



8681

Bata larga con vivo satén,
manga 3/4. Long coat with
satin border trim and snap
fasteners, 3/4 sleeves.

700 - Blanco/White
67 % Pol./Poly
33 % Alg./Cotton
Largo/length: 95 cm
Talla/size: SP-XG / XS-XXXL



8680

Chaqueta vivo satén y
corchetes, manga 3/4.
Jacket with satin contrast
and snap fasteners, 3/4
sleeves.

701 - Negro/Black
67 % Pol./Poly
33 % Alg./Cotton
Largo/length: 70 cm
Talla/size: SP-XG / XS-XXXL



8649

Levita cuello ángulos y cremallera central. Frock coat with angle collar and central zip fastener.

700 - Blanco/White
67 % Pol./Poly
33 % Alg./Cotton

841 - Negro/Black
844 - Gris/Gray
70 % Alg./Cotton
30% Pol./Poly



Largo/length: 80 cm
Talla/size: SP-XG / XS-XXXL



8649841



8649700



8649844



DYNEKE

8617700



8617

Chaqueta estampado flor cruzada y botones. Double-breasted jacket with floral pattern and buttons.

700 - Blanco/White
67 % Pol./Poly
33 % Alg./Cotton

725 - Negro/Black
100% Pol./Poly

Largo/length: 70 cm
Talla/size: SP-XG / XS-XXXL



8617725

dyneke.com

La actitud lo es todo
Attitude is everything

Diane Von Furstenberg



Sanidad

8204

Chaqueta pijama unisex cuello pico. Unisex V-neck scrub tunic.

- 795 - Burdeos/Burgundy
- 897 - Púrpura/Purple
- 859 - Violeta/Violet
- 896 - Malva/Mauve
- 794 - Marino/Navy
- 846 - Azulina/Blue
- 845 - Celeste/Light Blue
- 884 - Agua Marina/Aquamarine
- 701 - Negro/Black
- 851 - Mandarina/Orange
- 887 - Pistacho/Pistachio
- 847 - Verde/Green
- 67 % Pol./Poly
- 33 % Alg./Cotton
- Talla/size: SP-XG / XS-XXXL

- 700 - Blanco/White
- 67 % Pol./Poly
- 33 % Alg./Cotton
- Talla/size: 36-60

Largo/length: 73 cm



8204700



8204795



8204897



8204859



8204896



8204794



8204846



8204845



8204884



8204701



8204851



8204887



8204847

8201

Pantalón unisex con cinturilla elástica. Unisex trouser with elastic waist.

845 - Celeste/Light Blue
 892 - Morado/Purple
 795 - Burdeos/Burgundy
 897 - Púrpura/Purple
 859 - Violeta/Violet
 846 - Azul/Blue
 875 - Ducados/Blue ducats
 884 - Agua Marina/Aquamarine
 794 - Marino/Navy
 847 - Verde/Green
 701 - Negro/Black
 896 - Malva/Mauve
 851 - Mandarina/Orange
 887 - Pistacho/Pistachio
 854 - Verde/Green
 67 % Pol./Poly
 33 % Alg./Cotton

844 - Gris/Gray
 824 - Arena/Sand
 70 % Alg./Cotton
 30 % Pol./Poly

Largo/length: 105 cm
 Talla/size: SP-XG / XS-XXXL

700 - Blanco/White
 70 % Pol./Poly
 30 % Alg./Cotton

Largo/length: 105 cm
 Talla/size: 36 - 60

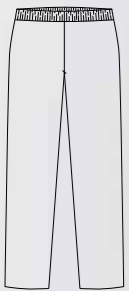

8201845



8201892



8201795



8201897



8201859



8201851



8201846



8201875



8201884



8201896



8201794

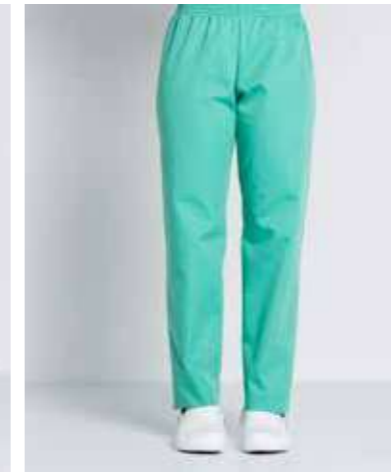

8201847



8201854



8201887



8201701



8201844



8201824



8201700

8255

Chaqueta cuello pico con corchetes manga corta
V-neck jacket with snap fastener, s/sleeve.

900 - Blanco/White
67 % Pol./Poly
33 % Alg./Cotton

Largo/length: 76 cm
Talla/size: SP-XG / XS-XXXL

**8225**

Chaqueta cuello redondo con corchetes manga corta.
Round collar jacket with snap fastener, s/sleeve.

900 - Blanco/White
67 % Pol./Poly
33 % Alg./Cotton

Largo/length: 76 cm
Talla/size: SP-XG / XS-XXXL

**9929**

Pantalón unisex con cinturilla elástica y bolsillos.
Unisex trousers with elastic waist and pockets.

900 - Blanco/White
67 % Pol./Poly
33 % Alg./Cotton

Largo/length: 108 cm
Talla/size: 36 - 60

725 - Negro/Black
100 % Pol./Poly

Largo/length: 108 cm
Talla/size: SP-XG / XS-XXXL

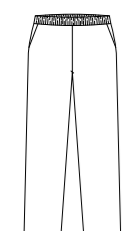

8255900



8225900



9929725



9929900



8831700



8835700



8832700



8834700

8831

Chaqueta cuello solapa y botones, manga larga. Lapel collar tunic with buttons, l/ sleeve.

**8832**

Chaqueta cuello solapa y botones, manga corta. Lapel collar tunic with buttons, s/ sleeve.



700 - Blanco/White
67 % Pol./Poly
33 % Alg./Cotton

Largo/length: 80 cm
Talla/size: SP-XG / XS-XXXL

8835

Chaqueta cuello pico y botones, manga larga.
V-neck jacket with buttons, l/ sleeve

**8834**

Chaqueta cuello pico y botones, manga corta.
V-neck jacket with buttons, s/sleeve



700 - Blanco/White
67 % Pol./Poly
33 % Alg./Cotton

Largo/length: 80 cm
Talla/size: SP-XG / XS-XXXL

8806

Bata cbro. cuello solapa y botones, manga larga.
Men's lapel collar coat with buttons, l/sleeve

900 - Blanco/White
67 % Pol./Poly
33 % Alg./Cotton

Largo/length: 97 cm
Talla/size: 36 - 62

**8800**

Bata sra. cuello solapa y botones, manga larga.
Women's lapel collar coat with buttons, l/sleeve

900 - Blanco/White
67 % Pol./Poly
33 % Alg./Cotton

Largo/length: 95 cm
Talla/size: SP-XG / XS-XXXL

**8216**

Bata larga presillas y botones, manga corta. Long coat with clips and buttons, s/sleeve.

700 - Blanco/White
67 % Pol./Poly
33 % Alg./Cotton

Largo/length: 84 cm
Talla/size: SP-XG / XS-XXXL

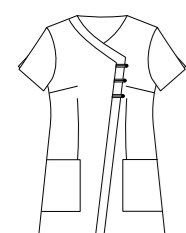

8806900



8800900



8290700



8217700



8216700



8218700



8681700

8290

Bata larga entallada con corchetes manga corta.
Long coat with snap fastener, s/sleeve.

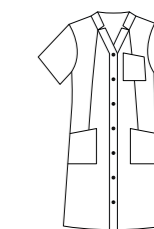
**8217**

Bata cuello pico y corchetes, manga larga. V-neck coat with snap fastener, l/sleeve.



700 - Blanco/White
67 % Pol./Poly
33 % Alg./Cotton

Largo/length: 95 cm
Talla/size: SP-XG / XS-XXXL

8218

Bata larga cuello mao y corchetes, manga larga.
Long coat with mao collar, snap fastener, l/sleeve.

**8681**

Bata larga con vivo satén, manga 3/4. Long coat with satin contrast, 3/4 sleeve.



700 - Blanco/White
67 % Pol./Poly
33 % Alg./Cotton

Largo/length: 95 cm
Talla/size: SP-XG / XS-XXXL

8814

Chaqueta americana sra.
con solapas. Women's
blazer with lapels.

586 - Blanco/White
97% Alg./Cotton
3% Elastan / Elast

Largo/length: 68 cm
Talla/size: SP-XG / XS-XXXL

**8810**

Levita cbro. con corchetes
ocultos en tapeta. Men's
frock coat with hidden snap
fastener.

586 - Blanco/White
97% Alg./Cotton
3% Elastan / Elast

Largo/length: 97 cm
Talla/size: SP-XG / XS-XXXL

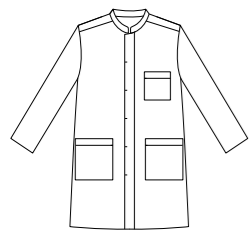

8814586 / 8810586



8516700

8515700



8514700



8517700

8516

Chaqueta sra. cuello mao
y corchetes, manga larga.
Women's jacket with mao
collar and snap fastener, l/
sleeve.

Largo/length: 70 cm

**8515**

Chaqueta cbro. cuello mao
y corchetes, manga corta.
Men's jacket with mao collar
and snap fastener, s/sleeve.

Largo/length: 76 cm

**8514**

Chaqueta cbro. cuello mao
y corchetes, manga larga.
Men's jacket with mao collar
and snap fastener, l/sleeve

Largo/length: 76 cm

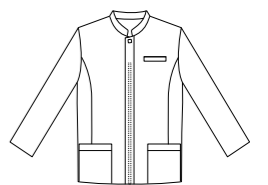
**8517**

Chaqueta sra. cuello mao
y corchetes, manga corta.
Women's jacket with mao
collar and snap fastener, s/
sleeve.

Largo/length: 70 cm



700 - Blanco/White
67 % Pol./Poly
33 % Alg./Cotton

Talla/size: SP-XG / XS-XXXL

8207

Chaqueta cbro. botones y cuello mao, manga corta.
Men's jacket with buttons and mao collar, s/sleeve

**8208**

Chaqueta cbro. botones y cuello mao, manga larga.
Men's jacket with buttons and mao collar, l/sleeve.



900 - Blanco/White
67 % Pol./Poly
33 % Alg./Cotton

Largo/length: 76 cm
Talla/size: SP-XG / XS-XXXL

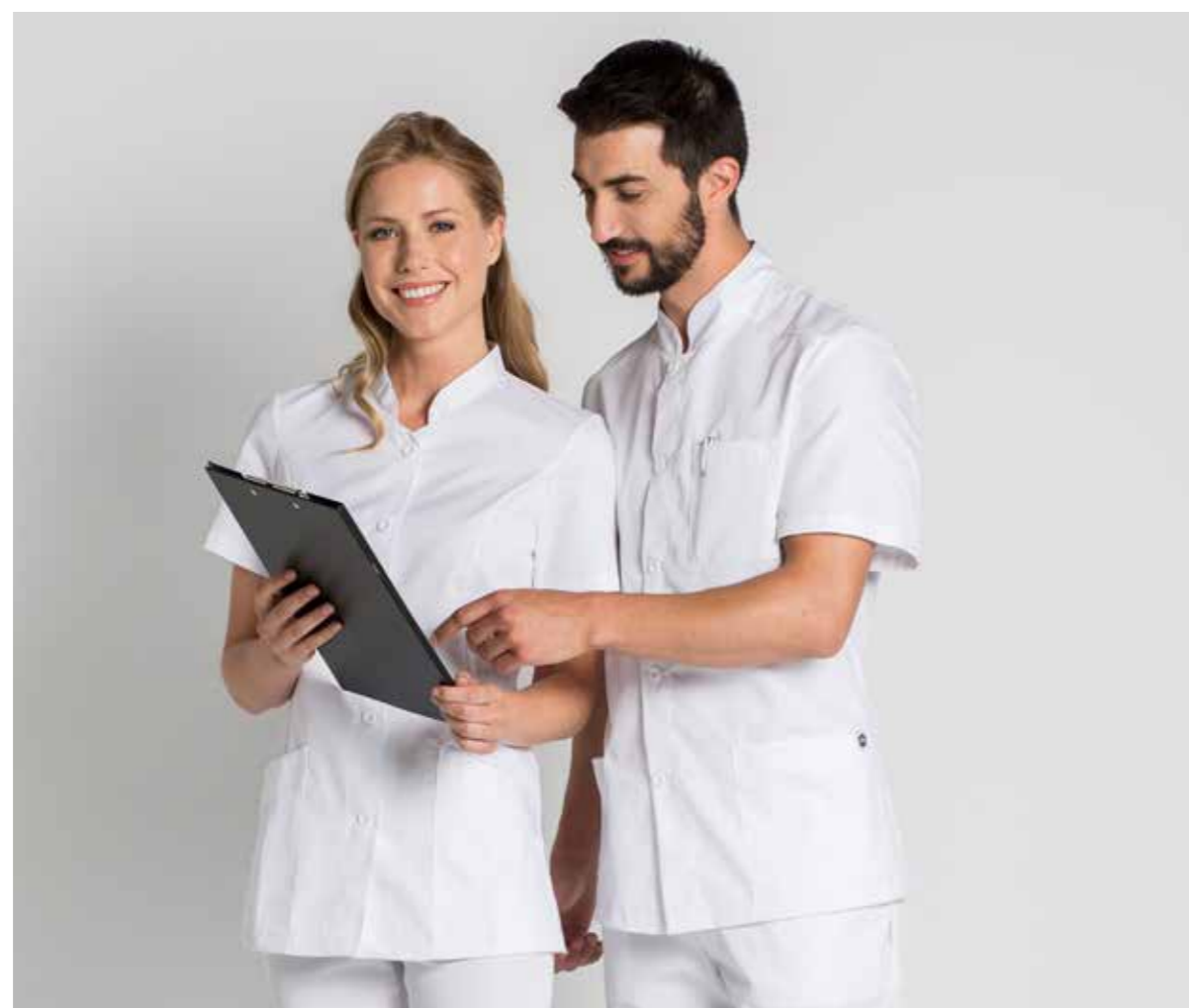

8295900

8207900

8295

Chaqueta sra. cuello mao y botones, manga corta.
Women's jacket with mao collar and buttons, s/sleeve

**8296**

Chaqueta sra. cuello mao y botones, manga larga.
Women's jacket with mao collar and buttons, l/sleeve



900 - Blanco/White
67 % Pol./Poly
33 % Alg./Cotton

Largo/length: 70 cm
Talla/size: SP-XG / XS-XXXL



8208900

8296900



8254900

8253900

8253

Chaqueta unisex con cuello tirilla y corchetes, manga corta
Unisex jacket with mao collar and snap fastener, s/sleeve

**8254**

Chaqueta unisex con cuello tirilla y corchetes, manga larga
Unisex jacket with mao collar and snap fastener, l/sleeve.



900 - Blanco/White
67 % Pol./Poly
33 % Alg./Cotton

Largo/length: 73 cm
Talla/size: SP-XG / XS-XXXL



8230900

8229900

8229

Chaqueta unisex con cremallera, manga corta.
Unisex jacket with zip fastener, s/sleeve

**8230**

Chaqueta unisex con cremallera, manga larga.
Unisex jacket with zip fastener, l/sleeve.



900 - Blanco/White
67 % Pol./Poly
33 % Alg./Cotton

Largo/length: 73 cm
Talla/size: SP-XG / XS-XXXL

8021

Chaqueta sra. vivo pistacho y corchetes manga larga. Women's jacket pistachio satin and snap fastener, l/sleeve.

700 - Blanco/White
67 % Pol./Poly
33 % Alg./Cotton

Largo/length: 70 cm
Talla/size: SP-XG / XS-XXXL



8021700

8250

Chaqueta caballero corchetes y respuntes pistacho manga larga. Men's jacket with snap fastener and pistachio satin, l/sleeve.

700 - Blanco/White
67 % Pol./Poly
33 % Alg./Cotton

Largo/length: 80 cm
Talla/size: SP-XG / XS-XXXL



8250700



8021700

Ver más opciones de color en pág. 74

Ver combinaciones de pantalones en página 48-55

8211844



8215844

8445

Chaqueta caballero con contraste gris y corchete manga corta. Men's jacket with contrast and snap fastener, s/sleeve.

700 - Blanco/White
67 % Pol./Poly
33 % Alg./Cotton

Largo/length: 76 cm
Talla/size: SP-XG / XS-XXXL



8445700

8211

Chaqueta sra con contraste en hombros y cremallera manga corta. Women's jacket shoulder and zip contrast, s/sleeve.

844 - Gris/Gray
67 % Pol./Poly
33 % Alg./Cotton
Largo/length: 70 cm
Talla/size: SP-XG / XS-XXXL

**8215**

Chaqueta sra. hombros y cremallera ctte. manga larga Women's jacket shoulder and zip contrast, l/sleeve.

844 - Gris/Gray
859 - Violeta/violet
67 % Pol./Poly
33 % Alg./Cotton
Largo/length: 70 cm
Talla/size: SP-XG / XS-XXXL



8250

Chaqueta cbro. corchetes y contraste hombros manga larga. Men's jacket with snap fastener and shoulder contrast, l/sleeve.

859 - Violeta/violet
67 % Pol./Poly
33 % Alg./Cotton

Largo/length: 80 cm
Talla/size: SP-XG / XS-XXXL

**8215**

Chaqueta sra. hombros y cremallera contraste manga larga. Women's jacket with shoulder and zip contrast, l/sleeve.

859 - Violeta/violet
67 % Pol./Poly
33 % Alg./Cotton

Largo/length: 70 cm
Talla/size: SP-XG / XS-XXXL



8250859 / 8215859

Ver combinaciones de pantalones en página 48-55

DYNEKE

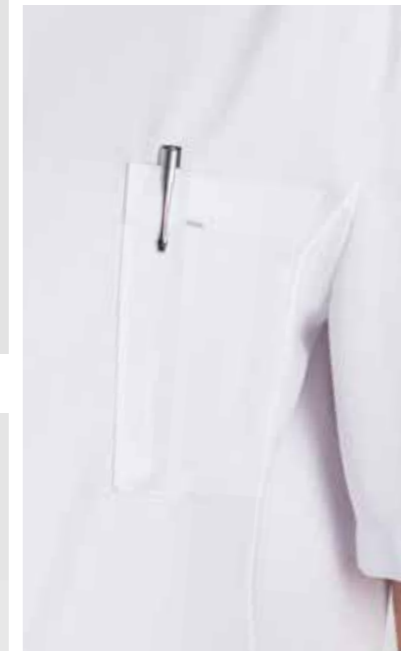

8251700

**8251**

Chaqueta cbro. cuello mao y corchetes, manga corta
Men's jacket with mao collar and snap fastener, s/sleeve.

700 - Blanco/White
67 % Pol./Poly
33 % Alg./Cotton

Largo/length: 78 cm
Talla/size: SP-XG / XS-XXXL

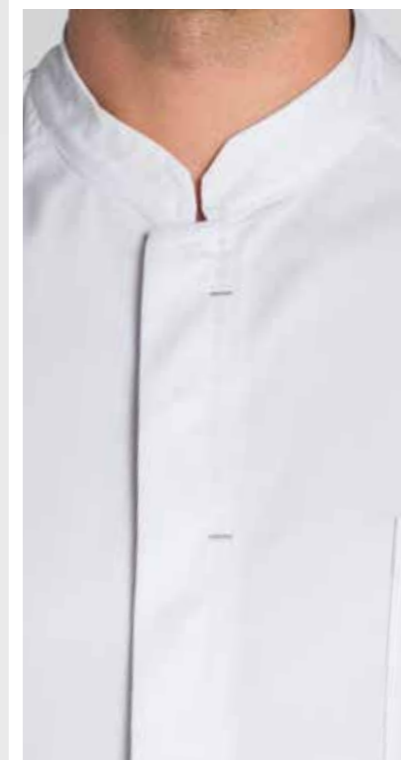

8252700

**8252**

Chaqueta cbro. cuello mao y corchetes, manga larga
Men's jacket with mao collar and snap fastener, l/sleeve.

700 - Blanco/White
67 % Pol./Poly
33 % Alg./Cotton

Largo/length: 78 cm
Talla/size: SP-XG / XS-XXXL

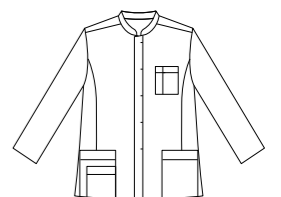

8151

Chaqueta sra. con corchetes y bolsillos ocultos, manga corta. Women's jacket with snap fastener, hidden pockets, s/sleeve.

700 - Blanco/White
67 % Pol./Poly
33 % Alg./Cotton

Largo/length: 70 cm
Talla/size: SP-XG / XS-XXXL

**8152**

Chaqueta sra. con corchetes y bolsillos ocultos, manga larga. Women's jacket with snap fastener, hidden pockets, l/sleeve.

700 - Blanco/White
67 % Pol./Poly
33 % Alg./Cotton

Largo/length: 70 cm
Talla/size: SP-XG / XS-XXXL

**8202**

Chaqueta sra. cuello solapa y botones manga corta. Women's jacket with lapel collar and buttons, s/sleeve.

700 - Blanco/White
67 % Pol./Poly
33 % Alg./Cotton

Largo/length: 75 cm
Talla/size: 36 - 62

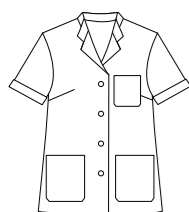

8151700



8152700



8202700



8674700



8275700



8211700



8215700

8674

Chaqueta sra. cuello asimétrico y corchetes manga larga Women's jacket asymmetrical collar, snap fastener, l/sleeve.

700 - Blanco/White
67 % Pol./Poly
33 % Alg./Cotton

**8275**

Chaqueta sra. cuello ángulos y corchetes manga larga Women's jacket, angle collar and snap fastener, l/sleeve.

**8211**

Chaqueta sra. cuello cruzado y cremallera manga corta Women's jacket double-breasted collar and zipper, s/sleeve.

**8215**

Chaqueta sra. cuello cruzado y cremallera manga larga. Women's jacket double-breasted collar and zipper, l/sleeve.



700 - Blanco/White
67 % Pol./Poly
33 % Alg./Cotton

Largo/length: 70 cm
Talla/size: SP-XG / XS-XXXL

8298

Casaca sra. con cuello pico y cremallera manga 3/4
V-neck, women's scrub tunic with zip fastener and 3/4 sleeve.

502 - Rosa/Pink
511 - Celeste/Light Blue
70 % Pol./Poly
30 % Alg./Cotton

700 - Blanco/White
67 % Pol./Poly
33 % Alg./Cotton

Largo/length: 70 cm
Talla/size: SP-XG / XS-XXXL



8298502



Ver más colores en página 71

8011502

8011

Casaca sra. con cuello mao manga corta. Women's scrub tunic with mao collar, s/sleeve.

900 - Blanco/White
67 % Pol./Poly
33 % Alg./Cotton

502 - Rosa/Rose
511 - Celeste/Light Blue
70 % Alg./Cotton
30 % Pol./Poly



Largo/length: 70 cm
Talla/size: SP-XG / XS-XXXL



8298511



8298700



8011511



8011900



8238875

8238

Chaqueta sra. cuello curvo y corchetes manga corta.
Women's rounded collar jacket with snap fastener, s/sleeve.

875 - Ducados/Blue ducats
67 % Pol./Poly
33 % Alg./Cotton
Largo/length: 70 cm
Talla/size: SP-XG / XS-XXXL



Combinables con pantalones en página 85



8289854

8289

Chaqueta sra. dos vivos y corchetes manga corta.
Women's jacket with contrasts and snap fastener, s/sleeve.

701 - Gris/Gray
846 - Azul/Blueina
892 - Vino/Red wine
854 - Verde/Green
67 % Pol./Poly
33 % Alg./Cotton

Largo/length: 70 cm
Talla/size: SP-XG / XS-XXXL



8289701



8289846



8289892

8294

Chaqueta sra. cuello alto y cremallera ctral. manga larga. Women's long neck jacket with central zip fastener, l/sleeve.

700 - Blanco/White
794 - Azul/Blue
859 - Violeta/violet
873 - Verde/Green
67 % Pol./Poly
33 % Alg./Cotton

Largo/length: 70 cm
Talla/size: SP-XG / XS-XXXL



8294700



8294794



8294859



8294873

DYNEKE

Combinables con pantalones en página 85



dyneke.com

8293

Chaqueta sra. cuello alto y cremallera ctral. manga corta. Women's long neck jacket with central zip fastener, s/sleeve.

700 - Blanco/White
794 - Azul/Blue
859 - Violeta/violet
873 - Verde/Green
67 % Pol./Poly
33 % Alg./Cotton

Largo/length: 70 cm
Talla/size: SP-XG / XS-XXXL

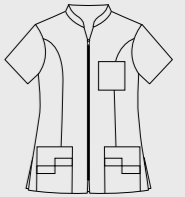

8293700



8293794

8293859



8293873

8299

Chaqueta sra. vivo raso y corchete manga corta. Women's jacket with satin and snap fastener, s/sleeve.

892 - Vino/Red wine

854 - Verde/Green

67 % Pol./Poly

33 % Alg./Cotton

Largo/length: 68 cm

Talla/size: SP-XG / XS-XXXL

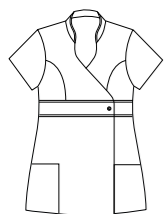

8299892



8299854

8024

Casaca sra. cerrada botones en canesú manga corta. Women's scrub tunic fastened up with buttons and bodice, s/sleeve.

845 - Celeste/Light Blue

900 - Blanco/White

67 % Pol./Poly

33 % Alg./Cotton

Largo/length: 68 cm

Talla/size: SP-XG / XS-XXXL

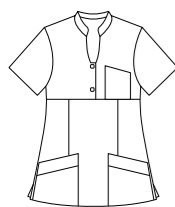

8024845



8024900

* Opciones de color bajo pedido
* Color options upon request



8204819

8204

Blusón estampado unisex. Unisex patterned tunic.

819 - Est.azul/Pattern blue
100% Alg./Cotton

Largo/length: 73 cm

Talla/size: SP-XG / XS-XXXL

**8200**

Bata paciente con cintas traseras. Patient coat with back straps.

898 - Blanco/White

65% Pol./Poly

35 % Alg./Cotton

Largo/length: 111 cm

Talla/size: Única / Unic

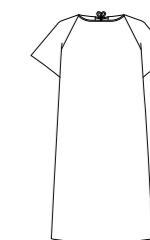

POPELIN

8241

Chaqueta de embarazada con corchete. Pregnancy tunic with snap fasteners.

700 - Blanco/White

67% Pol./Poly

33 % Alg./Cotton

Largo/length: 80 cm

Talla/size: SP-XG / XS-XXXL

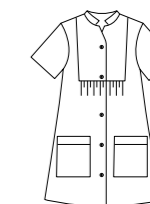

8200898



8241700

8015

Casaca estampada con frunce en pecho manga corta. Patterned tunic, s/sleeve.

450 - Est.marron / brown print
451 - Est.celeste / sky print
452 - Est.rosa / pink print
100% Alg./Cotton

Largo/length: 75 cm
Talla/size: SP-XG / XS-XXXL

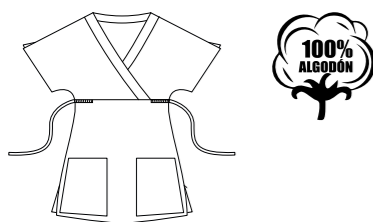

8015450

8016

Chaqueta estampada con cremallera manga corta. Patterned jacket with zip fastener, s/sleeve.

814 - Est.floral/printed flowers
892 - Est.topos/stamped circles
100% Alg./Cotton

Largo/length: 70 cm
Talla/size: SP-XG / XS-XXXL

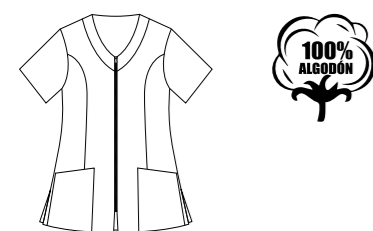

8017914

8017

Casaca estampado flores manga corta. Floral patterned jacket, s/sleeve

914 - Est.marengo/dark gray print
100 % Alg./Cotton

Largo/length: 70 cm
Talla/size: SP-XG / XS-XXXL

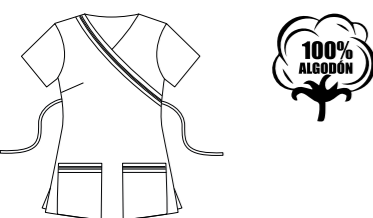

8017914



8015451



8015452



8016892



8016814



8022904



8022905



8023902



8023905



8022902



8023904

8022

Casaca sanitaria hombre cuello con abertura corchete. Men's tunic with snap fastener opening, s/ sleeve.

902 - Marino/Navy
904 - Morado/Purple
905 - Gris/Gray
97 % Alg./Cotton
3 % Elastan

Largo/length: 76 cm
Talla/size: SP-XG / XS-XXXL

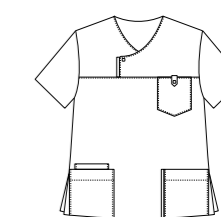
**8023**

Casaca sanitaria mujer cuello con abertura corchete. Women's tunic with snap fastener opening, s/sleeve.

902 - Marino/Navy
904 - Morado/Purple
905 - Gris/Gray
97 % Alg./Cotton
3 % Elastan

Largo/length: 70 cm
Talla/size: SP-XG / XS-XXXL

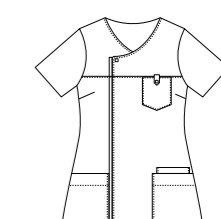

8018

Casaca cbro. cuello pico
manga corta. Men's V-neck
tunic, s/sleeve.

- 901 - Negro/Black
- 902 - Marino/Navy
- 903 - Marrón/Brown
- 911 - Fucsia/Fuchsia
- 912 - Turquesa/Turquoise
- 913 - Pistacho/Pistachio
- 97 % Algodón/Cotton
- y 3 % Elastano

Largo/length: 74 cm
Talla/size: SP-XG / XS-XXXL

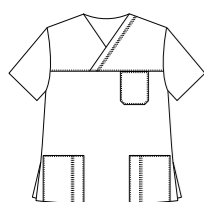

8018901



8018911



8018902



8017902



8017901



8017911

8017

Casaca sra. con cintas
ajustables manga corta.
Women's tunic with strap to
fit, s/sleeve.

- 901 - Negro/Black
- 902 - Marino/Navy
- 903 - Marrón/Brown
- 911 - Fucsia/Fuchsia
- 912 - Turquesa/Turquoise
- 913 - Pistacho/Pistachio
- 97 % Alg./Cotton
- 3 % Elastan

Largo/length: 70 cm
Talla/size: SP-XG / XS-XXXL



8018912



8018903



8018913



8017912



8017913



8017903

8019

Pantalón unisex cintura elástica y cinta para ajustar. Unisex trousers with elastic waist and strap to fit

- 901 - Negro/Black
- 902 - Marino/Navy
- 903 - Marrón/Brown
- 911 - Fucsia/Fuchsia
- 912 - Turquesa/Turquoise
- 913 - Pistacho/Pistachio
- 97 % Alg./Cotton
- 3 % Elastan

Largo/length: 108 cm
Talla/size: SP-XG / XS-XXXL

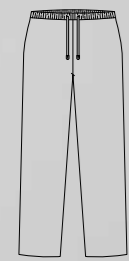

8019912



8019913



8019903



8019911



8019901



8019902



8487001



8487002



8487914



8487003



8487006



8487007



8487903



8487911



8487912



8487913



8487004



8487005



8487819



8487902



8487904



8487905



8487901

8487

Gorro sanitario unisex. Unisex health cap.

- 001 - Est.marron/Pat.brown
- 002 - Est.rosa/Pat. pink
- 003 - Est.celeste/Pat. blue
- 006 - Est.floral/Pat. flower
- 007 - Est.topos/Pat. tops
- 819 - Est.azul/Pattern blue
- 914 - Est.marengo/Pattern dark-gray
- 004 - Est.rosa/Pattern pink
- 005 - Est.azul/Pattern blue
- 100 % Alg./Cotton



- 901 - Negro/Black
- 902 - Marino/Navy
- 903 - Marrón/Brown
- 911 - Fucsia/Fuchsia
- 912 - Turquesa/Turquoise
- 913 - Pistacho/Pistachio
- 904 - Morado/Purple
- 905 - Gris/Gray
- 97 % Alg./Cotton
- 3 % Elastan

Talla/size: Única / Unic



Tener elegancia no significa
destacarse, sino ser recordado.
*"To have elegance does not mean to
stand out, but to be remembered"*

Giorgio Armani

Hostelería



8440

Chaqueta básica cocinero con doble botonadura manga larga. Basic chef's /sleeve jacket with double buttons.

700 - Blanco/White
701 - Negro/Black
67 % Pol./Poly
33 % Alg./Cotton

Largo/length: 74 cm
Talla/size: SP-XG / XS-XXXL



8440700



8440701



8441700



8441701

8441

Chaqueta cocinero con doble botonadura manga corta. Chef's s/sleeve jacket with double buttons.

700 - Blanco/White
701 - Negro/Black
67 % Pol./Poly
33 % Alg./Cotton

Largo/length: 74 cm
Talla/size: SP-XG / XS-XXXL



8508839

8508

Chaqueta popelin cocina cruzada con doble corchete. Chef's poplin jacket with double snap fastener.

838 - Blanco/White
839 - Negro/Black
100 % Alg./Cotton

Largo/length: 76 cm
Talla/size: SP-XG / XS-XXXL



POPELIN



8508838

8518

Chaqueta chef con corchetes. Chef's snap fastener jacket.

700 - Blanco/White
701 - Negro/Black
721 - Rojo/Red
67 % Pol./Poly
33 % Alg./Cotton

Largo/length: 76 cm
Talla/size: SP-XG / XS-XXXL



8518701

8427

Delantal francés con sopata. Long apron with fold-over front.

700 - Blanco/White
701 - Negro/Black
721 - Rojo/Red
67 % Pol./Poly
33 % Alg./Cotton

Largo/length: 90 cm
Ancho/width: 101 cm
Talla/size: Única/ One size

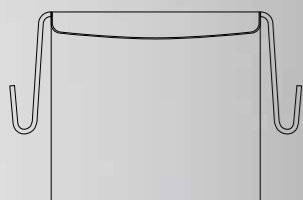

8427701

DYNEKE



8518721

8427721



8518700

8510

Chaqueta cruzada cocinero con corchetes manga corta.
Crossed chef's s/sleeve snap fastener jacket.

700 - Blanco/White
701 - Negro/Black
67 % Pol./Poly
33 % Alg./Cotton

Largo/length: 76 cm
Talla/size: SP-XG / XS-XXXL

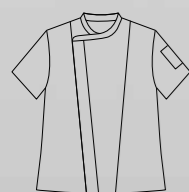

8510701



8510700

8509

Chaqueta cruzada cocinero con corchetes en tapeta.
Crossed chef's snap fastener jacket.

700 - Blanco/White
701 - Negro/Black
67 % Pol./Poly
33 % Alg./Cotton

777 - Negro/Black
60 % Pol./Poly
40 % Alg./Cotton

Largo/length: 76 cm
Talla/size: SP-XG / XS-XXXL



8509700



8509701

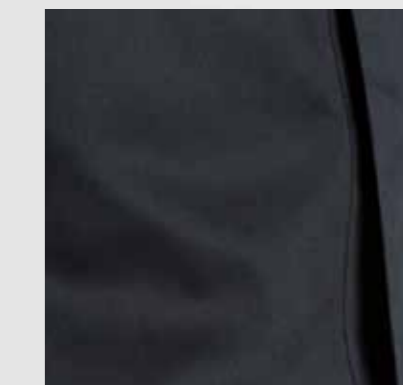

8509777

8526

Chaqueta gran chef con doble botonadura.
Great chef's jacket with double buttons.

834 - Blanco/White
100% Alg./Cotton

Largo/length: 76 cm
Talla/size: SP-XG / XS-XXXL

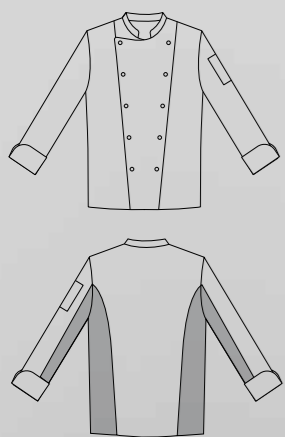

Bordado en bolsillo
Embroidery in pocket



Hecho a mano
Handmade



8526834

8524

Chaqueta cocinero con "cool dry" en costadillos. Chef's jacket with "cool dry".

700 - Blanco/White
701 - Negro/Black
67 % Pol./Poly
33 % Alg./Cotton

844 - Gris/Gray
70% Alg./Cotton
30% Pol./Poly



Largo/length: 76 cm
Talla/size: SP-XG / XS-XXXL

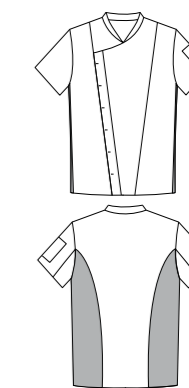

8524844



8524700



8524701



8524844

8538

Chaqueta camisera entallada con "cool dry" Chef's shirt with "cool dry" side.

586 - Blanco/White
587 - Negro/Black
97% Alg./Cotton
3% Elast.

Largo/length: 76 cm
Talla/size: SP-XG / XS-XXXL



8538586



8538587



8568701



8568700

8568

Chaqueta cocinero con cremallera. Chef's jacket with zip fastening.

700 - Blanco/White
701 - Negro/Black
67% Pol./Poly
33% Alg./Cotton

Largo/length: 75 cm
Talla/size: SP-XG / XS-XXXL

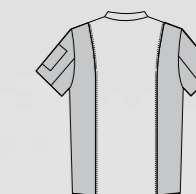
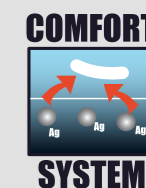

8521

Chaqueta básica de cocinera con doble botonadura.
Women's chef jacket with double button.

700 - Blanco/White
701 - Negro/Black
67 % Pol./Poly
33 % Alg./Cotton

Largo/length: 68 cm
Talla/size: SP-XG / XS-XXXL



8521700



8521701



DYNEKE

8519

Chaqueta cocinera con doble línea de corchetes. Women's chef jacket with double snap fasteners.

700 - Blanco/White
701 - Negro/Black
67 % Pol./Poly
33 % Alg./Cotton

844 - Gris/Gray
70 % Alg./Cotton
30% Pol./Poly



Largo/length: 68 cm
Talla/size: SP-XG / XS-XXXL



8519844



8519701



8519700



8570

Chaqueta mujer hostelería con corchetes manga corta. Women's s/sleeve jacket with snap fasteners.

520 - Blanco/White
64% Pol./Poly
33% Alg./Cotton
3% Elastan/Elast.

Largo/length: 68 cm
Talla/size: SP-XG / XS-XXXL



8569

Chaqueta hombre hostelería con corchetes manga corta. Men's s/sleeve jacket with snap fasteners.

520 - Blanco/White
64% Pol./Poly
33% Alg./Cotton
3% Elastan/Elast.

Largo/length: 76 cm
Talla/size: SP-XG / XS-XXXL



8570520

8569520

8574520

8573520



8574

Chaqueta hombre hostelería con corchetes manga larga. Men's l/sleeve jacket with snap fasteners.

520 - Blanco/White
64% Pol./Poly
33% Alg./Cotton
3% Elastan/Elast.

Largo/length: 76 cm
Talla/size: SP-XG / XS-XXXL



8573

Chaqueta mujer hostelería con corchetes manga larga. Women's l/sleeve jacket with snap fasteners.

520 - Blanco/White
64% Pol./Poly
33% Alg./Cotton
3% Elastan/Elast.

Largo/length: 68 cm
Talla/size: SP-XG / XS-XXXL



8539

Chaqueta de chef con
pespuntes y botones oxi
manga larga. Chef' jacket
with oxi buttons.

701 - Negro/Black
67 % Pol./Poly
33 % Alg./Cotton

700 - Blanco/White
67 % Pol./Poly
33 % Alg./Cotton

Largo/length: 76 cm
Talla/size: SP-XG / XS-XXXL

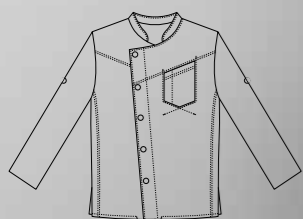

8539701

8532701

DYNEKE



8539700

8532700

8532700

dyneke.com

8532

Chaqueta de cocinera doble
botón decapado. Women's
chef jacket with double worn
button.

700 - Blanco/White
67 % Pol./Poly
33 % Alg./Cotton

701 - Negro/Black
67 % Pol./Poly
33 % Alg./Cotton

Largo/length: 68 cm
Talla/size: SP-XG / XS-XXXL



8422

Kimono unisex cruzado con cintas m/caida. Unisex's kimono with straps fastening.

700 - Blanco/White
67 % Pol./Poly
33 % Alg./Cotton

844 - Gris/Gray
70 % Alg./Cotton
30% Pol./Poly



Largo/length: 70 cm
Talla/size: P-M-G / S-M-L



8422844

DYNEKE



8433701

dyneke.com

8533

Kimono unisex cruzado con cintas m/caida. Unisex's kimono with straps fastening.

701 - Negro/Black
67 % Pol./Poly
33 % Alg./Cotton

Largo/length: 70 cm
Talla/size: P-M-G / S-M-L

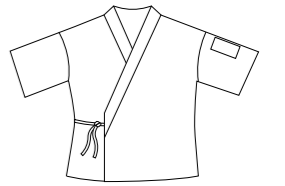

8540

Pantalón cocinero con cordón. Chef pants with drawstring elastic waist.

685 - Cuadro Azul Marino
701 - Negro/Black
 67 % Pol./Poly
 33 % Alg./Cotton

837 - Raya Negra
 55 % Pol./Poly
 45 % Alg./Cotton

635 - Cuadro Negro-gris
 70 % Pol./Poly
 30 % Alg./Cotton

Largo/length: 107 cm
 Talla/size: SP-XG / XS-XXXL

741 - Pata gallo/Gallop
 67 % Pol./Poly
 33 % Alg./Cotton

Largo/length: 107 cm
 Talla/size: SP-XG/XS-XXXL

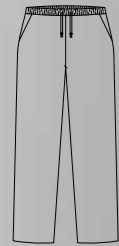

8540685



8540701



8540741



8540837

8540635

Ver pantalones de mujer en página 48-51

DYNEKE



8485701



8485837



8542701



8542916

8485

Pantalón de caballero para hostelería. Chef pants.

701 - Negro/Black
 67 % Pol./Poly
 33 % Alg./Cotton

837 - Rayas Negro
 55 % Pol./Poly
 45 % Alg./Cotton

Largo/length: 113 cm
 Talla/size: 36 - 62

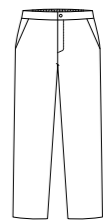

8542

Pantalón caballero trinchas con cinta. Chef pants with drawstring elastic waist.

701 - Negro/Black
 67 % Pol./Poly
 33 % Alg./Cotton

916 - Rayas Marino
 70 % Alg./Cotton
 30 % Pol./Poly

Largo/length: 107 cm
 Talla/size: SP-XG / XS-XXXL

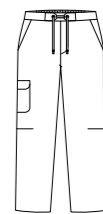

8515

Chaqueta caballero cierre corchete con sopata manga corta. Men tunic with snap fastener and front lapel s/sleeve.

701 - Negro/Black
67 % Pol./Poly
33 % Alg./Cotton

Largo/length: 76 cm
Talla/size: SP-XG / XS-XXXL



8517

Chaqueta mujer cierre corchete con sopata manga corta. Women tunic with snap fastener and front lapel s/sleeve.

701 - Negro/Black
67 % Pol./Poly
33 % Alg./Cotton

Largo/length: 70 cm
Talla/size: SP-XG / XS-XXXL



DYNEKE

8514

Chaqueta caballero cierre corchete con sopata manga larga. Men tunic with snap fastener and front lapel l/sleeve.

701 - Negro/Black
67 % Pol./Poly
33 % Alg./Cotton

Largo/length: 76 cm
Talla/size: SP-XG / XS-XXXL



8516

Chaqueta mujer cierre corchete con sopata manga larga. Women tunic with snap fastener and front lapel l/sleeve.

701 - Negro/Black
67 % Pol./Poly
33 % Alg./Cotton

Largo/length: 70 cm
Talla/size: SP-XG / XS-XXXL



8295

Chaqueta básica mujer con botones. Women m/sleeve jacket with buttons.

725 - Negro/Black
100% Pol./Poly

Largo/length: 70 cm
Talla/size: SP-XG / XS-XXXL



8295725



8207725

8207

Chaqueta básica hombre con botones manga corta. Men s/sleeve jacket with buttons.

725 - Negro/Black
100% Pol./Poly

Largo/length: 76 cm
Talla/size: SP-XG / XS-XXXL



8296725



8208725

8296

Chaqueta básica mujer con botones. Women l/sleeve jacket with buttons.

725 - Negro/Black
100% Pol./Poly

Largo/length: 70 cm
Talla/size: SP-XG / XS-XXXL



8208

Chaqueta básica hombre con botones manga larga. Men l/sleeve jacket with buttons.

725 - Negro/Black
100% Pol./Poly

Largo/length: 76 cm
Talla/size: SP-XG / XS-XXXL



8253

Chaqueta unisex cuello tirilla y corchetes manga corta. Thin collar unisex tunic and snap fastener s/sleeve

725 - Negro/Black
100% Pol./Poly

8254725

Largo/length: 73 cm
Talla/size: SP-XG / XS-XXXL



8253725

8254

Chaqueta unisex cuello tirilla y corchetes manga larga. Thin collar unisex tunic and snap fastener l/sleeve

725 - Negro/Black
100% Pol./Poly

Largo/length: 73 cm
Talla/size: SP-XG / XS-XXXL



8461

Delantal con bolsillo central divisorio. Apron with central pocket.

- 725 - Negro/Black**
100 % Pol./Poly
- 701 - Negro/Black**
- 700 - Blanco/White**
- 795 - Burdeos/Bourdeaux**
- 790 - Pistacho/Pistachio**
- 791 - Naranja/Orange**
70 % Pol./Poly
30 % Alg./Cotton

837 - Rayas Negro/Black stripes
55 % Pol./Poly
45 % Alg./Cotton

Largo/Lenght: 46 cm
Ancho/Width: 76 cm
Talla/size: Única/ One size

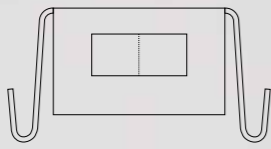

8461701



8461700

8461837



8461725



8461791



8461795



8461790



8465795



8465725



8461791



8465700



8465791

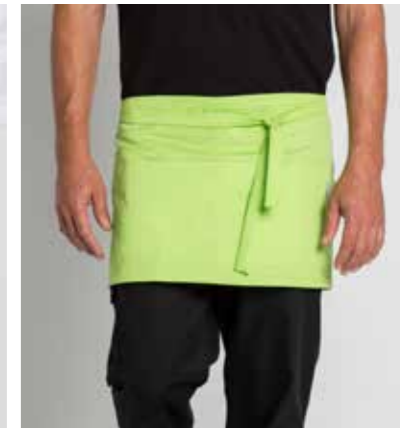

8465790

8465

Delantal corto con bolsillo central divisorio. Short apron with central pocket.

- 725 - Negro/Black**
100 % Pol./Poly
- 700 - Blanco/White**
- 795 - Burdeos/Bourdeaux**
- 790 - Pistacho/Pistachio**
- 791 - Naranja/Orange**
70 % Pol./Poly
30 % Alg./Cotton

Largo/Lenght: 31 cm
Ancho/Width: 76 cm
Talla/size: Única/ One size

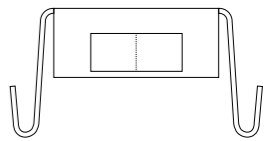



8426795



8426791



8426837



8426900



8426701



8426725



8426790

8426

Delantal envolvente con peto. Bib apron.

701 - Negro/Black
67 % Pol./Poly
33 % Alg./Cotton

900 - Blanco/White
795 - Burdeos/Bourdeaux
790 - Pistacho/Pistachio
791 - Naranja/Orange
70% Pol./Poly
30% Alg./Cotton

725 - Negro/Black
100 % Pol./Poly

837 - Rayas Negro/Black stripes
55 % Pol./Poly
45 % Alg./Cotton

Largo/Lenght: 88 cm
Ancho/Width: 100 cm
Tallas/sizes: Única/ One size

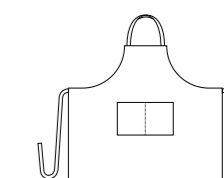

8460

Delantal con peto tirantes ajustables. Adjustable bib apron.

105 - Negro/Black
100 % Pol./Poly

Largo/Lenght: 100 cm
Ancho/Width: 80 cm
Tallas/sizes: Única/ One size

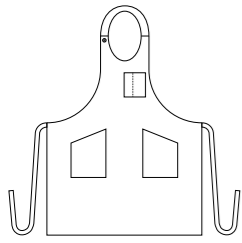

8460105



8464105

8464

Delantal corto monedero con bolsillos divisorios. Money purse apron.

105 - Negro/Black
100% Pol./Poly

Largo/Lenght: 24 cm
Ancho/Width: 59 cm
Tallas/sizes: Única/ One size

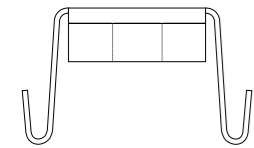

8463701



8463900

8463

Delantal francés con bolsillo. Long apron with pocket and front vent.

701 - Negro/Black
900 - Blanco/White
67% Pol./Poly
33% Alg./Cotton

Largo/Lenght: 91 cm
Ancho/Width: 100 cm
Tallas/sizes: Única/ One size

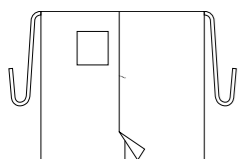

8429782

8429

Delantal corto rayado. Short apron with stripes.

782 - Rayas/Stripes
76 % Alg./Cotton
24 % Pol./Poly

Largo/Lenght: 39 cm
Ancho/Width: 83 cm
Tallas/sizes: Única/ One size

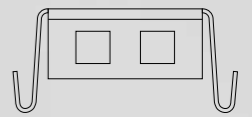

8428782

8428

Delantal peto rayado. Adjustable bib apron with stripes.

782 - Rayas/Stripes
76 % Alg./Cotton
24 % Pol./Poly

Largo/Lenght: 86 cm
Ancho/Width: 94 cm
Tallas/sizes: Única/ One size

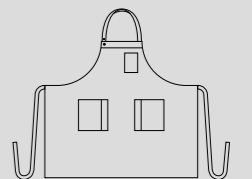

8415

Delantal corto rayas. Short apron with stripes.

102 - Rayas/Stripes
100 % Pol./Poly

Largo/Lenght: 63 cm
Ancho/Width: 104 cm
Tallas/sizes: Única/ One size



8415102

8424102

8424

Delantal peto rayado. Adjustable bib apron with stripes.

102 - Rayas/Stripes
100 % Pol./Poly

Largo/Lenght: 88 cm
Ancho/Width: 99 cm
Tallas/sizes: Única/ One size

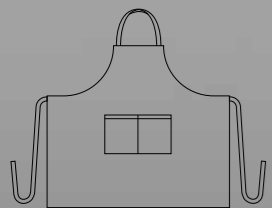

8435837



8433837

8434837

8433

Delantal ajustable con peto de rayas. Adjustable bib apron.

837 - Rayas gris/Gray stripes
55% Pol./Poly
45% Alg./Cotton

Largo/Lenght: 92 cm
Ancho/Width: 99 cm
Tallas/sizes: Única/ One size

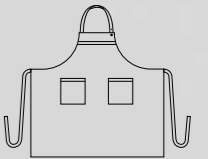

8434

Delantal corto de rayas. Short apron.

837 - Rayas gris/Gray stripes
55% Pol./Poly
45% Alg./Cotton

Largo/Lenght: 41 cm
Ancho/Width: 96 cm
Tallas/sizes: Única/ One size

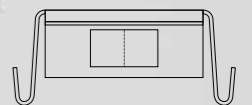

8435

Delantal francés de rayas. Long apron with pocket and front vent.

837 - Rayas gris/Gray stripes
55% Pol./Poly
45% Alg./Cotton

Largo/Lenght: 93 cm
Ancho/Width: 99 cm
Tallas/sizes: Única/ One size

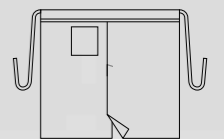

8466

Gorro cocinero con velcro posterior. Chef's hat with velcro fastening.

701 - Negro/Black
741 - Pata de gallo/
Houndstooth check
635 - Cuadro negro/Black
685 - Cuadro vichy azul/
check blue
67 % Pol./Poly
33 % Alg./Cotton

742 - Blanco/White
100 % Alg./Cotton



844 - Gris/Gray
70 % Alg./Cotton
30 % Pol./Poly

837 - Raya diplomática/
Diplomatic stripe
55 % Pol./Poly
45 % Alg./Cotton

Talla/size: Única/ One size

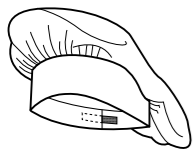

8466742



8466635



8466741



8466837



8466685



8466844



8466701



8490701



8490900



8490837



8490635



8490844



8411701



8411900

8490

Gorro pirata con cintas atrás. Adjustable bandana hat.

844 - Gris/Gray
70 % Alg./Cotton
30 % Pol./Poly

635 - Rayas/Stripes
701 - Negro/Black
900 - Blanco/White
67 % Pol./Poly
33 % Alg./Cotton

837 - Raya diplomática/
Diplomatic stripe
55 % Pol./Poly
45 % Alg./Cotton

Talla/size: Única/ One size

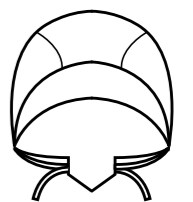

8411

Gorro panadero con rejilla en la parte superior. Baker's hat with mesh.

900 - Blanco/White
701 - Negro/Black
67 % Pol./Poly
33 % Alg./Cotton

Talla/size: Única/ One size

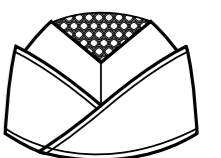

8408

Gorro visera con rejilla en la parte superior. Peaked cap with mesh.

700 - Blanco/White
701 - Negro/Black
67 % Pol./Poly
33 % Alg./Cotton

844 - Gris/Gray
70 % Alg./Cotton
30 % Pol./Poly

Tallas/sizes: Única/ One size

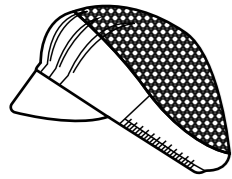

8408700



8404701



8404775

8404

Boina inglesa con goma elástica. Beret english.

701 - Negro/Black
67% Pol./Poly
33% Alg./Cotton

775 - Tejano/Denim
67 % Pol./Poly
32% Alg./Cotton
3% Elastan/Elast.

Tallas/sizes: Única/ One size

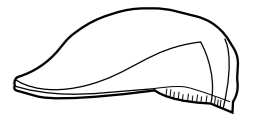
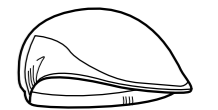

8408701



8408844



8486102



8486103



8486100



8486101

8486

Bandana para la cabeza. Headband.

100 - Frutas / Fruit
101 - Pescado / Fish
102 - Blanco / White
103 - Negro / Black
100% Pol./Poly.

Tallas/Size: Única/One size

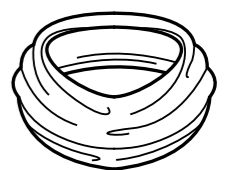

8535

Camisa sra. estilo ibicenca.
Women's Ibicencan style
shirt.

823 - Blanco/White
841 - Negro/Black
70 % Alg./Cotton
30 % Pol./Poly

Largo/Lenght: 70 cm
Tallas/sizes: SP-XG / XS-XXXL



8535841



8534841



8534823



8535823



8534

Camisa cbro. estilo ibicenca
Men's Ibicencan style
shirt.

823 - Blanco/White
841 - Negro/Black
70 % Alg./Cotton
30 % Pol./Poly

Largo/Lenght: 77 cm
Tallas/sizes: SP-XG / XS-XXXL



8576

Chaleco de caballero.
Men's waistcoat.

8576501

501 - Gris/Gray
65% Pol/Poly
35% Algodon/Cotton

Largo/Lenght: 54 cm
Tallas/sizes: SP-XG / XS-XXXL

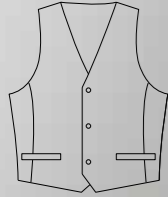

8575

Chaleco de señora.
Women's waistcoat.

501 - Gris/Gray
65% Pol/Poly
35% Algodon/Cotton

Largo/Lenght: 46 cm
Tallas/sizes: SP-XG / XS-XXXL

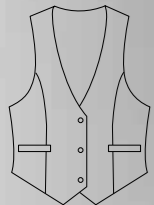

8571841



8571

Camisa caballero cuello mao.
Men's shirt with mao collar.

8572841

841 - Negro/Black
70% Algodon/Cotton
30% Pol/Poly

Largo/Lenght: 76 cm
Tallas/sizes: SP-XG / XS-XXXL



8572

Camisa señora cuello mao.
Women's shirt with mao collar.

841 - Negro/Black
70 % Alg./Cotton
30 % Pol./Poly

Largo/Lenght: 65 cm
Tallas/sizes: SP-XG / XS-XXXL



8061

Bermuda señora con cintura plana. Bermuda shorts for women with front flat waist.

700 - Blanco/White
67 % Pol./Poly
33 % Alg./Cotton

725 - Negro/Black
100 % Pol./Poly

775 - Tejano/Denim
65% Pol./Poly
32% Alg./Cotton
3% Elastano/Elast.

Largo/length: 52 cm
Talla/size: SP-XG / XS-XXXL

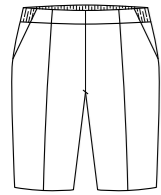

8061775



8061725



8061700

8543

Bermuda caballero con cintura elástica atrás. Cropped pants with elastic back waist.

701 - Negro/Black
700 - Blanco/White
67 % Pol./Poly
33 % Alg./Cotton

775 - Tejano/Denim
65% Pol./Poly
32% Alg./Cotton
3 % Elastano/Elastan

Largo/length: 53 cm
Talla/size: SP-XG / XS-XXXL

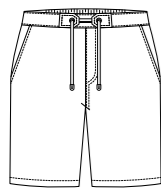

8543775



8543701



8543700

Ver más pantalones en
página 48-51 mujer
y 132-133 hombre



8493

Delantal tejano con peto y detalle piel. Bib denim apron with skin.

775 - Tejano/Denim
65 % Pol/Poly
32% Algodon/Cotton
3% Elastano/Elast.

Largo/Lenght: 84 cm
Ancho/Width: 77 cm
Tallas/sizes: Única/ One size

8493775

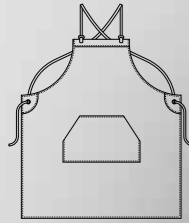

8494

Delantal tejano corto y detalle piel. Short denim apron with skin.

775 - Tejano/Denim
65 % Pol/Poly
32% Algodon/Cotton
3% Elastano/Elast.

Largo/Lenght: 63 cm
Ancho/Width: 100 cm
Tallas/sizes: Única/ One size

8494775

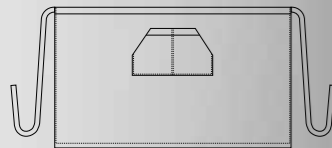

8494775

DYNEKE

8478

Delantal tejano corto. Short denim apron.

775 - Tejano/Denim
65 % Pol/Poly
32% Algodon/Cotton
3% Elastano/Elast.

Largo/Lenght: 39 cm
Ancho/Width: 87 cm
Tallas/sizes: Única/ One size

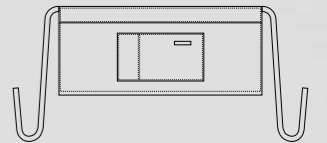

8479775

8478775

8479

Delantal tejano con peto. Bib denim apron.

775 - Tejano/Denim
65 % Pol/Poly
32% Algodon/Cotton
3% Elastano/Elast.

Largo/Lenght: 77 cm
Ancho/Width: 78 cm
Tallas/sizes: Única/ One size

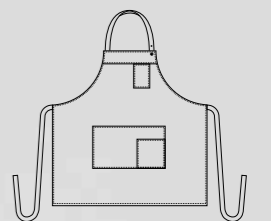

8421

Delantal tejano con peto.
Bib denim apron.

775 - Tejano/Denim
65 % Pol/Poly
32% Algodon/Cotton
3% Elastano/Elast.

Largo/Lenght: 78 cm
Ancho/Width: 76 cm
Tallas/sizes: Única/ One size

8421775

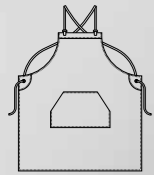

8420775

8420

Delantal tejano corto.
Short denim apron.

775 - Tejano/Denim
65 % Pol/Poly
32% Algodon/Cotton
3% Elastano/Elast.

Largo/Lenght: 41 cm
Ancho/Width: 84 cm
Tallas/sizes: Única/ One size

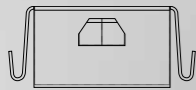

DYNEKE



8492775



8425775



8492

Delantal tejano con peto.
Bib denim apron.

775 - Tejano/Denim
65 % Pol/Poly
32% Algodon/Cotton
3% Elastano/Elast.

Largo/Lenght: 87 cm
Ancho/Width: 78 cm
Tallas/sizes: Única/ One size

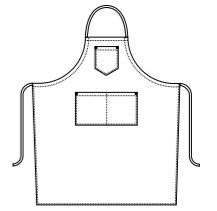

8425

Delantal ajustable tejano
con peto. Bib denim apron.

775 - Tejano/Denim
65 % Pol/Poly
32% Algodon/Cotton
3% Elastano/Elast.

Largo/Lenght: 80 cm
Ancho/Width: 76 cm
Tallas/sizes: Única/ One size

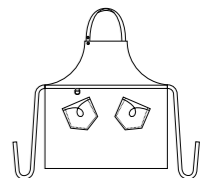

8412

Delantal con peto cruzado atrás. Bib denim apron crossed at the back.

505 - Verde/Green
506 - Marrón/Brown
39 % Pol./Poly
30 % Alg./Cotton
31 % Acril./Acrylic

310 - Piedra/Stone
70 % Alg./Cotton
30 % Pol./Poly

Largo/Lenght: 77 cm
Ancho/Width: 75 cm
Tallas/sizes: Única/ One size

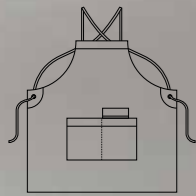

8413310

8412310

DYNEKE



8412506



8413506



8412505



8413505

8413

Delantal envolvente. Denim apron.

505 - Verde/Green
506 - Marrón/Brown
39 % Pol./Poly
30 % Alg./Cotton
31 % Acril./Acrylic

310 - Piedra/Stone
70 % Alg./Cotton
30 % Pol./Poly

Largo/Lenght: 65 cm
Ancho/Width: 104 cm
Tallas/sizes: Única/ One size

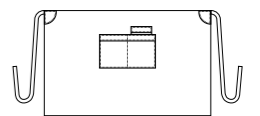

8419

Delantal con peto cruzado atrás. Bib denim apron crossed at the back.

501 - Gris/Gray
65 % Pol./Poly
35 % Alg./Cotton

Largo/Length: 77 cm
Ancho/Width: 75 cm
Tallas/sizes: Única/ One size

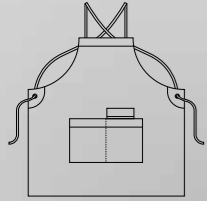

8419501



8418501

8418

Delantal envolvente. Denim apron.

501 - Gris/Gray
65 % Pol./Poly
35 % Alg./Cotton

Largo/Length: 65 cm
Ancho/Width: 104 cm
Tallas/sizes: Única/ One size

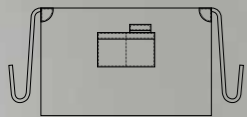

8026

Estola servicios con cintas ajustables. Service stole adjustable with cloth straps.

680 -Gris/Gray
611 -Celeste/Light Blue
70 % Pol./Poly
30 % Alg./Cotton

724 -Marino/Navy
100 % Pol./Polyester

Largo/Lenght: 81 cm
Tallas/sizes: Única/ One size

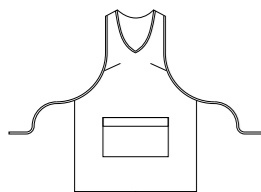

8026680



8026724

8032

Chaqueta de limpieza básica manga corta. Service basic jacket s/sleeve.

613-Azul/Blue
70 % Pol./Poly
30 % Alg./Cotton

Largo/Lenght: 73 cm
Talla/size: SP-XG / XS-XXXL



8032604



8026611



8235610

8235

Blusón de servicio con cuello pico manga corta. V-neck service tunic s/sleeve.

610 - Rosa/Pink
611 - Celeste/Light Blue
680 - Gris/Gray
613 - Azul/Blue
67 % Pol./Poly
33 % Alg./Cotton

Largo/lenght: 70 cm
Talla/size: SP-XG / XS-XXXL



8235611



8235680



8235613

8030

Chaqueta de servicio manga ranglan. Service tunic with short raglan sleeve.

740 -Azul/Blue
70 % Pol./Poly
30 % Alg./Cotton

636 -Negro/Black
70 % Pol./Poly
30 % Alg./Cotton

Largo/Lenght: 73 cm
Tallas/sizes: SP-XG / XS-XXXL

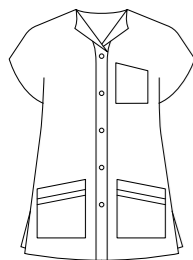

8030740



8030636



8054798



8054900

8054

Chaqueta de servicios manga ranglan corta. Service tunic with raglan sleeve s/s.

798 -Azul/Blue
900 -Blanco/White
67 % Pol./Poly
33 % Alg./Cotton

Largo/lenght: 73 cm
Talla/size: SP-XG / XS-XXXL



8135

Chaqueta de servicio manga corta. Service jacket s/s.

613 -Azul/Blue
614 -Burdeos/Maroon
70 % Pol./Poly
30 % Alg./Cotton

Largo/Lenght: 73 cm
Tallas/sizes: SP-XG / XS-XXXL



8135613



8135614



8037613



8037614

8037

Chaqueta de limpieza con cuello solapa. Service jacket with lapel collar.

613 -Azul/Blue
614 -Rojo/Red
70 % Pol./Poly
30 % Alg./Cotton

Largo/Lenght: 73 cm
Tallas/sizes: SP-XG / XS-XXXL



Tecnología de nuestros tejidos y sus propiedades.

Dyneke apuesta por la innovación tanto en sus diseños como en los materiales que se incorporan en nuestras prendas, de esta forma obtenemos unos resultados garantizables en cuanto a comodidad y resistencia.

Technology of our tissues and their properties

Dyneke is committed to innovation both in its designs and in the materials that are incorporated in our garments, in this way we obtain a guaranteed results in terms of comfort and resistance.



IONES DE PLATA. La fibra especializada para los grandes profesionales. La propiedad de la fibra con IONES DE PLATA inhibe el crecimiento y desarrollo de bacterias. La aportación de la fibra EOL (XLA) a nuestro tejido proporciona el confort de la elasticidad y la resistencia en su uso.

- Tacto suave y natural
- Piel seca
- 100% poliéster
- Antibacteriano permanente
- Expulsión de la humedad
- 180 gr/m²

IONES OF SILVER The specialized fiber for the great professionals. The property of the fiber with SILVER IONS inhibits the growth and development of bacteria. The contribution of EOL (XLA) fiber to our fabric provides the comfort of elasticity and resistance in its use.

- Soft and natural touch
- Expulsion of moisture
- Dry Skin
- Permanent antibacterial
- 100% polyester
- 180 gr / m²



RICO EN ALGODÓN. Sofisticación y sobriedad. Tejido muy agradable debido a su riqueza en algodón (70%) y extremadamente confortable gracias a la aportación de otras fibras: poliéster, elastano,

- Fácil planchado
- Aspecto suave
- Solidez
- Sencillo y Elegante
- 130 gr./m²

RICH IN COTTON Sophistication and sobriety. Very nice fabric because of its richness in cotton (70%) and extremely comfortable thanks to the contribution of other fibers: polyester, elastan

- Easy ironing
- Soft appearance
- Solidity
- Simple and Elegant
- 130 gr./m²



ALGODÓN 100%. La dulzura del algodón en nuestras prendas. Aporta a la prenda la delicadeza que la caracteriza.

- Higiénico
- Suavidad al contacto con la piel
- Material natural
- Absorbente de la humedad

COTTON 100%. The sweetness of cotton in our garments. Natural material 100%. It gives the garment the delicacy that characterizes it.

- Hygienic
- Softness on contact with skin
- Natural material
- Moisture absorbent



DRY SYSTEM. El máximo confort y la elegancia de nuestras prendas. Acabado especial de tela de alto confort gracias al acabado hidrofílico. Multifilamento texturado.

- Piel seca
- Reblandecimiento
- Antiestático
- Durabilidad
- 100% poliéster
- 125 gr/m²

DRY SYSTEM The maximum comfort and elegance of our garments. Special finishing of fabric of high comfort thanks to the hydrophilic finish. Textured multifilament.

- Dry Skin
- Softening
- Anti-Static
- Durability
- 100% polyester
- 125 gr/m²

SHOFT Nuestras sargas; mejorando cada día. Ligero y solidez en los colores

- Color 700, 701, 900
- Higiénico: admite su limpieza con temperaturas hasta 60°
- No produce pilling
- 67% poliéster, 33% algodón
- 195 gr./m²

SHOFT Our twill; improving every day. Material "SHOFT". Light weight and color fastness

- Colour 700, 701, 900
- Hygienic: supports cleaning with temperatures up to 60°
- Does not produce pilling
- 67% polyester, 33% cotton
- 195 gr./m²

DENIM

Un icono en nuestros delantales. De trama blanca y urdimbre teñida de azul.

- 65% poliéster, 32% algodón, 3% spandex
- 230 gr./m²
- Súper elástico

DENIM An icon on our aprons. Of white weft and warp stained blue.

- Super elastic
- 65% polyester, 32% cotton, 3% spandex
- 230 gr./m²

Guía de tallaje mujer Women measurement guide

- A Perímetro pecho / Chest contour
- B Perímetro cintura / Waist contour
- C Perímetro cadera / Hip contour

Casacas, Pichis y Prendas Unisex / Tunics Jumper dress and unisex clothing

	SP		P		M		G		SG		SSG		XG	
	36	38	40	42	44	46	48	50	52	54	56	58	60	62
Pecho Chest	80	84	88	92	96	100	104	108	112	116	120	124	128	132
Cadera Hip	88	92	96	100	104	108	112	116	120	124	128	132	136	140

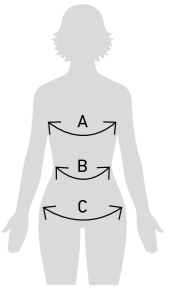

Pantalones Mujer y Pantalones Unisex / Woman trousers and unisex trousers

	SP		P		M		G		SG		SSG		XG	
	36	38	40	42	44	46	48	50	52	54	56	58	60	62
Cintura Waist	64	68	72	76	80	84	88	92	96	100	104	108	112	116
Cadera Hip	90	94	98	102	106	110	114	118	122	126	130	134	138	142

Guía de tallaje hombre Men measurement guide

- A Perímetro pecho / Chest contour
- B Perímetro cintura / Waist contour
- C Perímetro cadera / Hip contour

Casacas / Tunics

	SP		P		M		G		SG		SSG		XG	
	42-44		46-48		50-52		54-56		58-60		62-64		66-68	
Pecho Chest	84-90		92-98		100-106		108-114		116-122		124-130		132-138	
Cadera Hip	82-88		90-96		98-104		106-112		114-120		122-128		130-136	

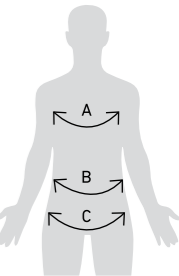

Pantalones Hombre / Man trousers

	SP		P		M		G		SG		SSG		XG	
	36	38	40	42	44	46	48	50	52	54	56	58	60	62
Cintura Waist	70	74	78	82	86	90	94	98	102	106	110	114	118	122
Cadera Hip	82	86	90	94	98	102	106	110	114	118	122	126	130	134



CONFECCIONES DYNEKE
Herois del Bruc, 9 - 08784 Piera (Barcelona)
Tel: 93778 90 83

DYNEKE.COM